

State of Wisconsin)
County of Grant) ss

I, Homer D. Ralph, Jr., Surveyor for Grant County, Wisconsin hereby certify that on the 25th day of June, A.D., 1955, by order and direction of C. Winkler I surveyed lands in Sec. 35, T 3 N, R 3 W. of the 4th P.M. in Grant Co., Wis., and that this map and the accompanying descriptions are a true and correct representation of said survey.

Homer D. Ralph, Jr.
Homer D. Ralph, Jr., Surveyor
for Grant Co., Wis., 7/18/55

North 1/4 Cor.
of Sec. 35, T3N,
R3W. of the 4th
P.M. in Grant
Co., Wis.

DESCRIPTION OF LOTS TO BE CONVEYED BY C. WINKLER

Lot "A"

Commence at a point on the centerline of County Trunk Highway "O", which is 3117.6 feet South and N 73° 52' W. 565.1 feet from the North 1/4 corner of Sec. 35, T 3 N, R 3 W. of the 4th P.M. in Grant Co., Wis., thence S 16° 08' W. 140 feet, thence N 73° 52' W. 75 feet, thence N 16° 08' E. 140 feet to a point on the centerline of said County Trunk Highway "O", thence S 73° 52' E. 75 feet along said centerline to the place of beginning.

Lot "B"

Commence at a point on the centerline of County Trunk Highway "O", which is 3117.6 feet South and N 73° 52' W. 640.1 feet from the North 1/4 corner of Sec. 35, T 3 N, R 3 W. of the 4th P.M. in Grant Co., Wis., thence S 16° 08' W. 140 feet, thence N 73° 52' W. 70 feet, thence N 16° 08' E. 140 feet to a point on the centerline of said County Trunk Highway "O", thence S 73° 52' E. 70 feet along said centerline to the place of beginning.

Lot "C"

Commence at a point on the centerline of County Trunk Highway "O", which is 3117.6 feet South and N 73° 52' W. 710.1 feet from the North 1/4 corner of Sec. 35, T 3 N, R 3 W. of the 4th P.M. in Grant Co., Wis., thence S 16° 08' W. 140 feet, thence N 73° 52' W. 70 feet, thence N 16° 08' E. 140 feet to a point on the centerline of said County Trunk Highway "O", thence S 73° 52' E. 70 feet along said centerline to the place of beginning.

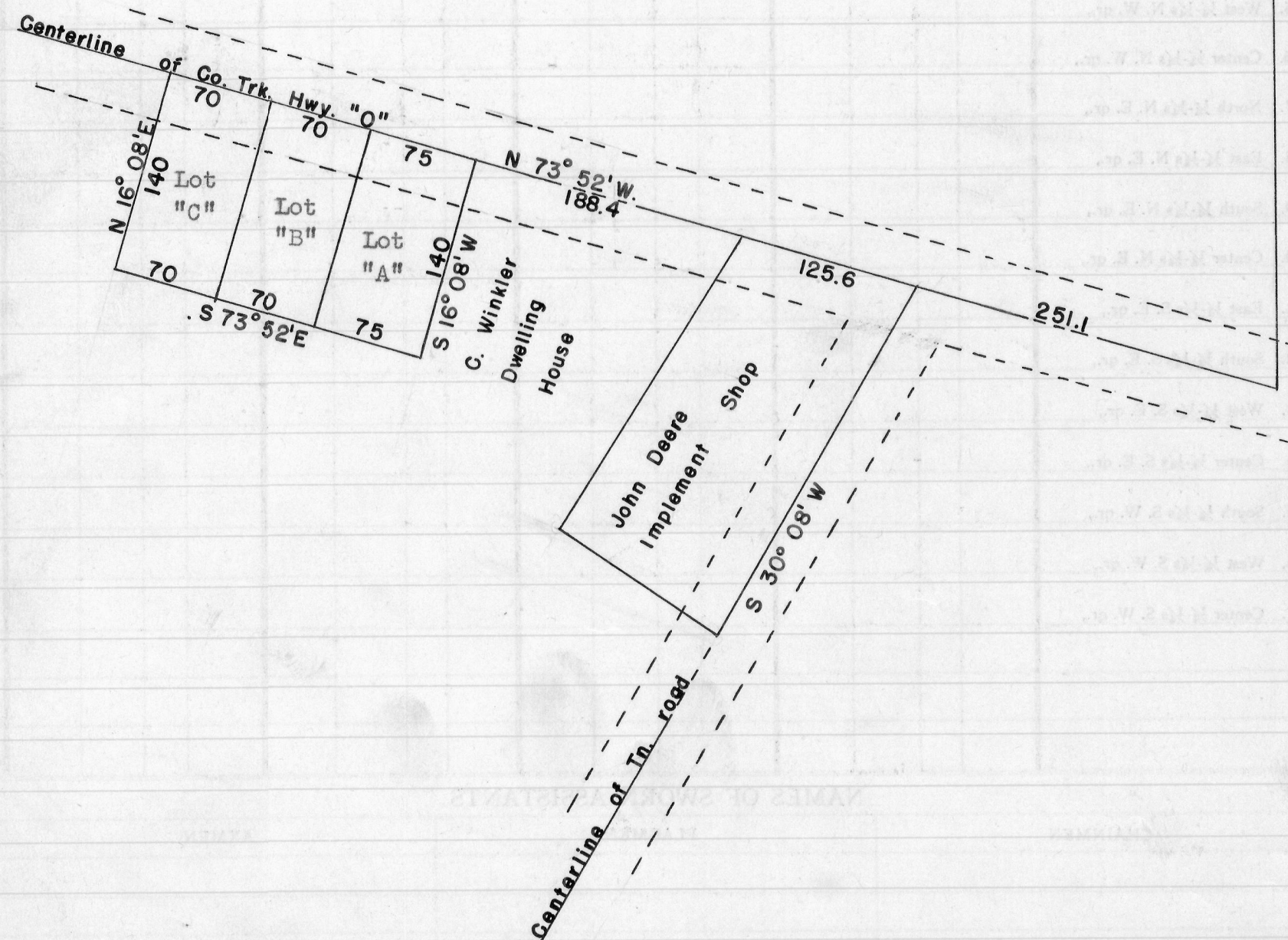
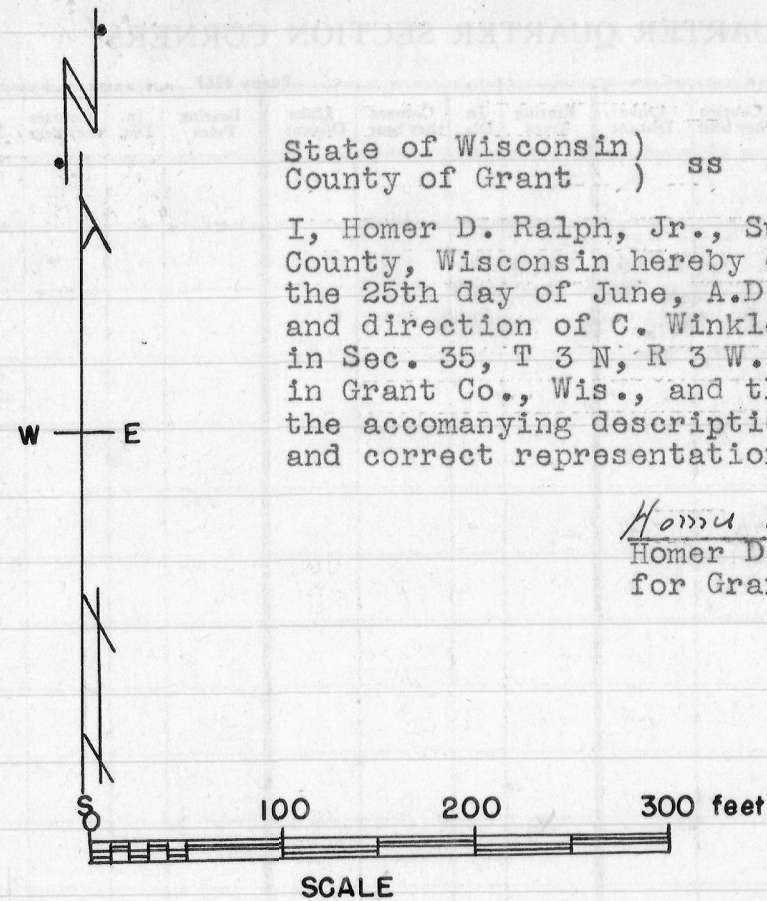

3117.6