

DESCRIPTION OF EXTENSION OF BONDED PREMISES
POTOSI BREWING COMPANY

COMMENCE at the Northwest corner of present Bonded Premises, thence N 13 degrees 15' E 38.5 feet, thence S 76 degrees 48' E 149.4 feet, thence S 13 degrees 44' W 39.6 feet to the Northeast corner of present Bonded Premises, thence N 76 degrees 23' W 81.8 feet, thence N 13 degrees 15' E 1.08 feet, thence N 76 degrees 23' W 67.6 along present Bonded Premises to the place of beginning. This parcel being a part of Inlets 26 and 28 in the Village of Potosi, Grant County, Wisconsin.

H. D. Ralph
H. D. Ralph, Surveyor
for Grant Co., Wis.
1 May 1952

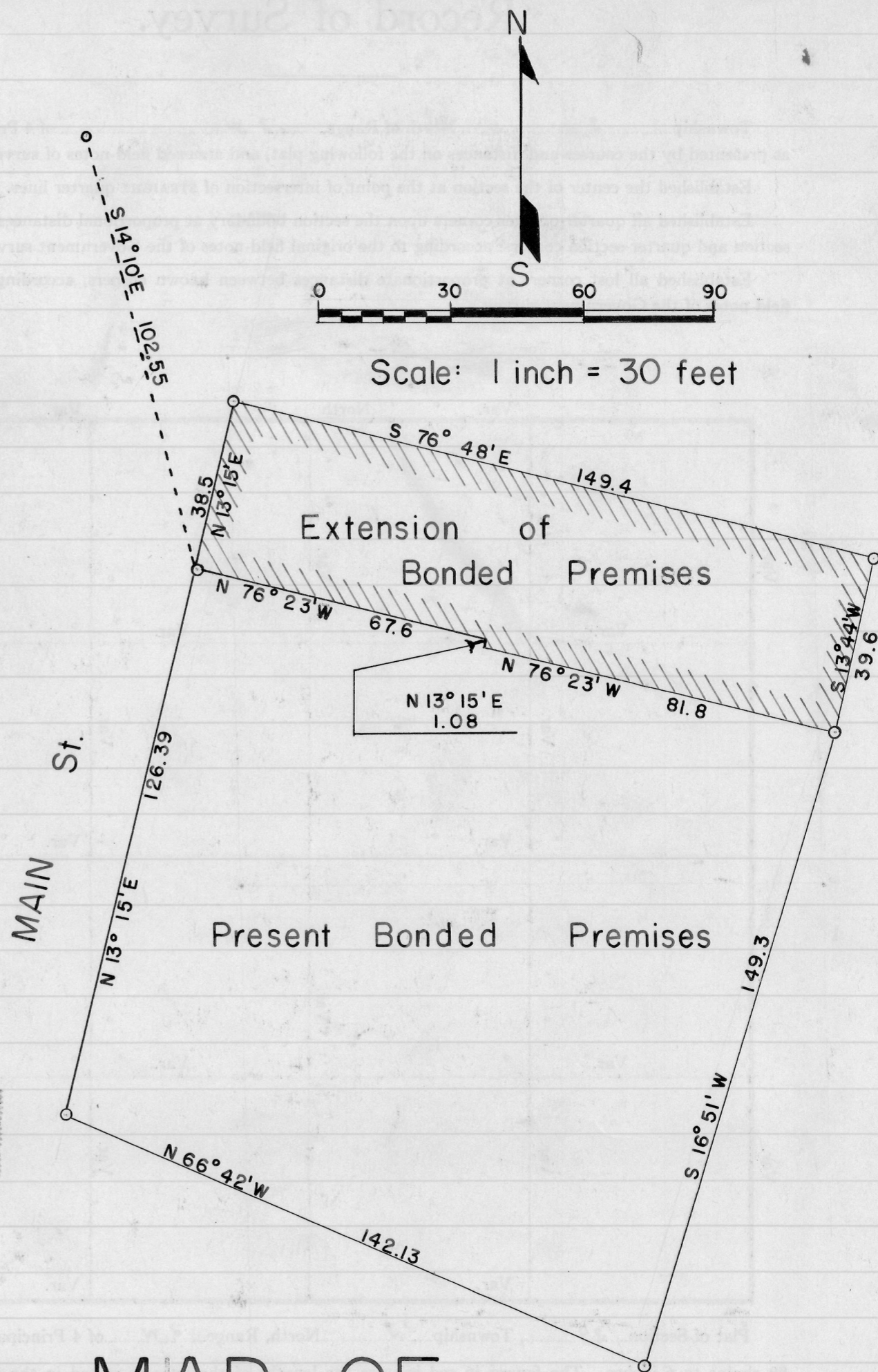

MAP OF
PREMISES COVERED BY POTOSI
BREWING COMPANY'S BOTTLING
PLANT.