

N.W. cor. of Lot 34 of the
Subdivision of Sec. 35,
T3N, R3W. of the 4th P.M.
in Grant Co., Wis.

N.E. cor. of said
Lot 34 (fence corner)

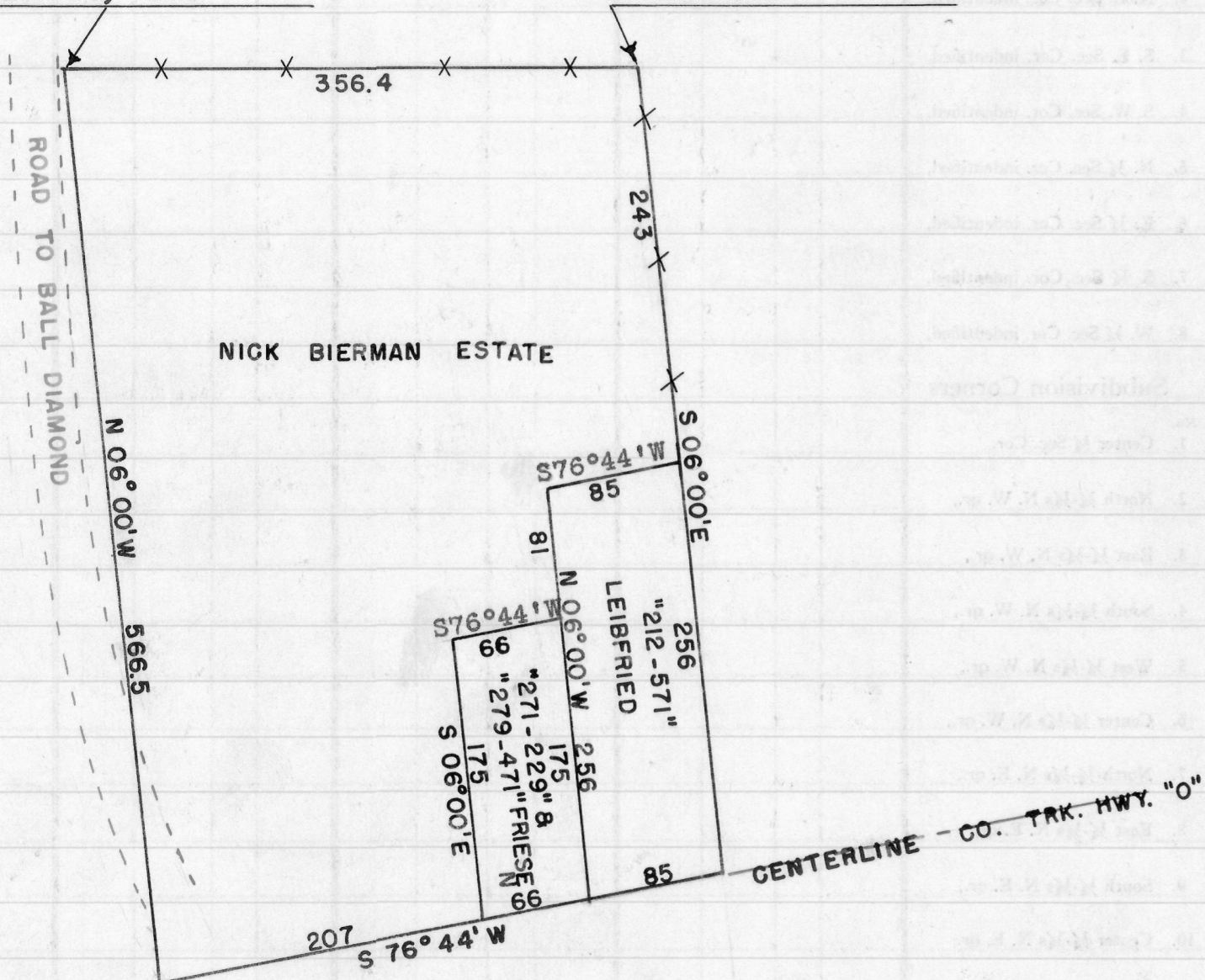

NICK BIERMAN ESTATE

LEIBERRIED
'212-571'

FRIESE
'271-229' B

FRIESE
'279-471' B

CENTERLINE - CO. TRK. HWY. "O"

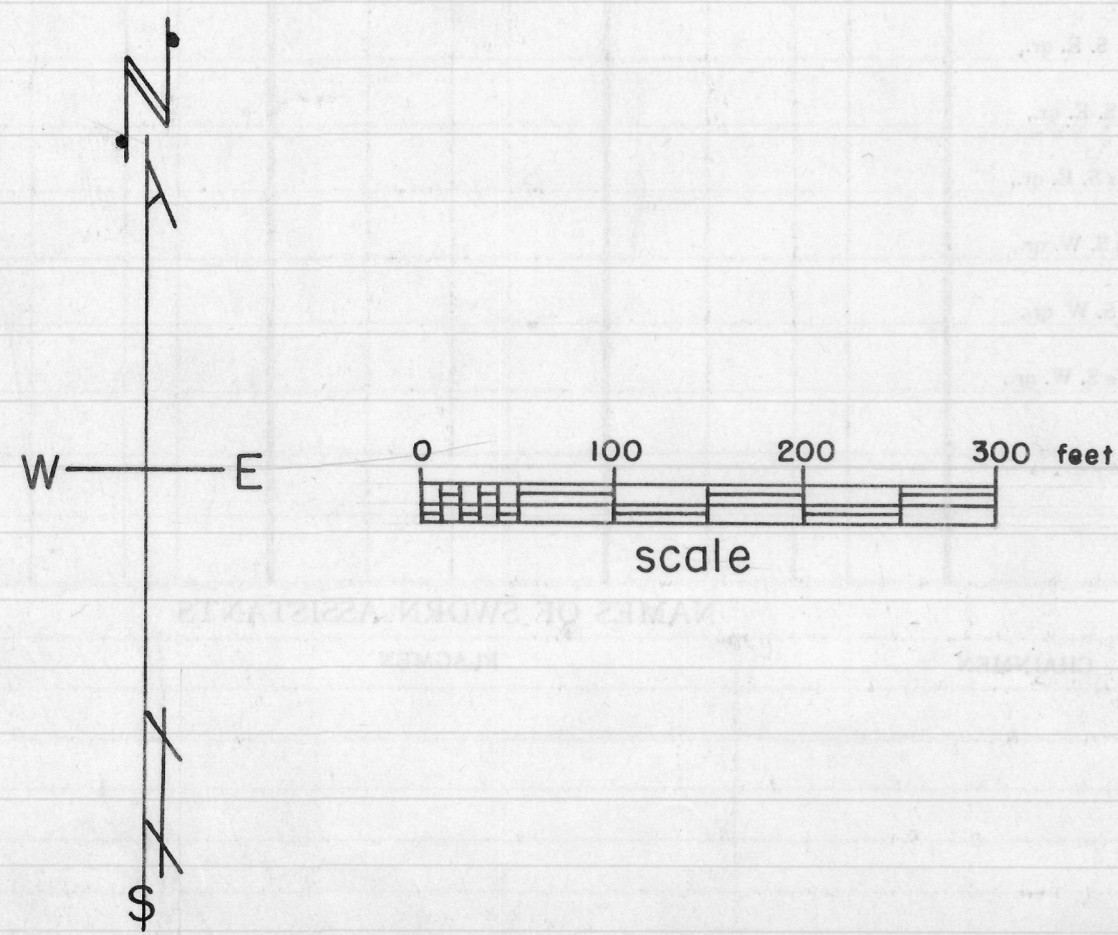

DESCRIPTION OF TRACT OF LAND BELONGING TO THE NICK BIERMAN ESTATE

A part of Lot 34 of the Subdivision of Sec. 35, T 3 N, R 3 W., of the 4th P.M. in Grant County, Wisconsin, described as follows, to-wit:

Begin at the Northeast corner of said Lot 34;

thence S 06° 00' E. 243 feet;

thence S 76° 44' W. 85 feet;

thence S 06° 00' E. 81 feet;

thence S 76° 44' W. 66 feet;

thence S 06° 00' E. 175 feet to a point on the centerline of County Trunk Highway "O";

thence S 76° 44' W. 207 feet along said centerline;

thence N 06° 00' W. 566.5 feet to the Northwest corner of said Lot 34;

thence East 356.4 feet to the place of beginning.

State of Wisconsin)
County of Grant) ss

I, Homer D. Ralph, Jr., Surveyor for Grant County, Wisconsin hereby certify that on the 2nd. and 12th. days of February, A.D., 1957, by order and direction of Conrad J. Frantz, Atty. and Oliver Bierman I surveyed with the assistance of Robert W. Lorenz part of Lot 34 of the Subdivision of Sec. 35, T 3N, R 3 W. of the 4th P.M. in Grant Co., Wis., and that this map and the foregoing description are a true and correct representation of said survey.

Homer D. Ralph, Jr.
 Homer D. Ralph, Jr., Surveyor
 for Grant Co., Wis.
 Wis. Reg. No. S-141
 2/2/57 2/12/57 2/14/57

