

Northeast corner of Lot 20 of the sub-division of Sec. 35, T 3 N, R 3 W. of the 4th P.M. in Grant Co., Wis.

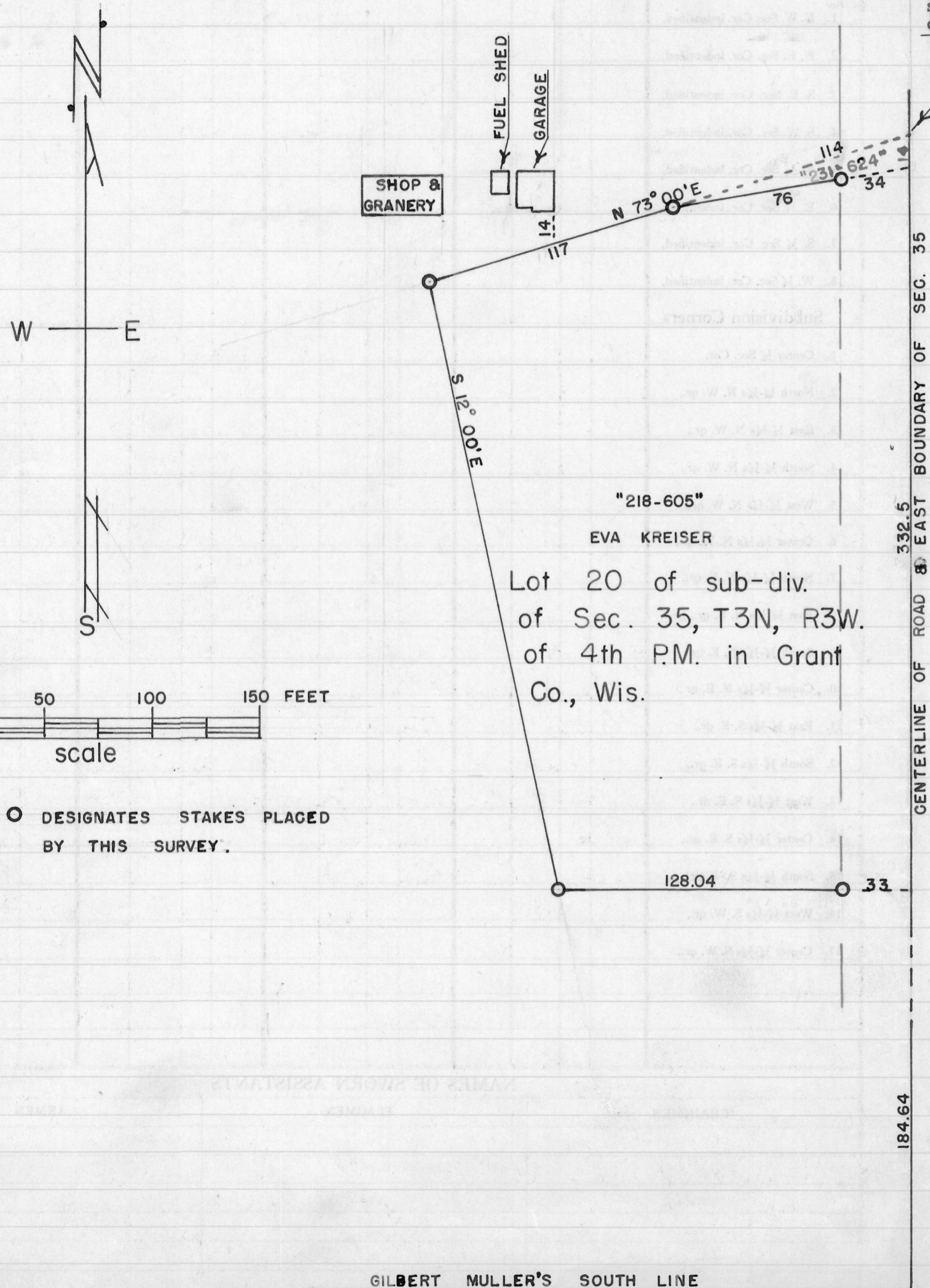

STATE OF WISCONSIN )  
COUNTY OF GRANT ) ss

I, Homer D. Ralph, Jr., Surveyor for Grant County, Wisconsin hereby certify that on the 9th day of June 1956, by order and direction of Gilbert Muller, I surveyed with the assistance of Robert W. Lorenz part of Sec. 35, T 3 N, R 3 W. of the 4th P.M. in Grant County, Wisconsin to establish some of the interior boundaries of lands owned by the said Gilbert Muller, and that this map is a true and correct representation of said survey.

*Homer D. Ralph, Jr.*  
Homer D. Ralph, Jr., Surveyor  
for Grant Co., Wis.  
Wis. Reg. No. S-141  
7/28/56

