

EAST STREET

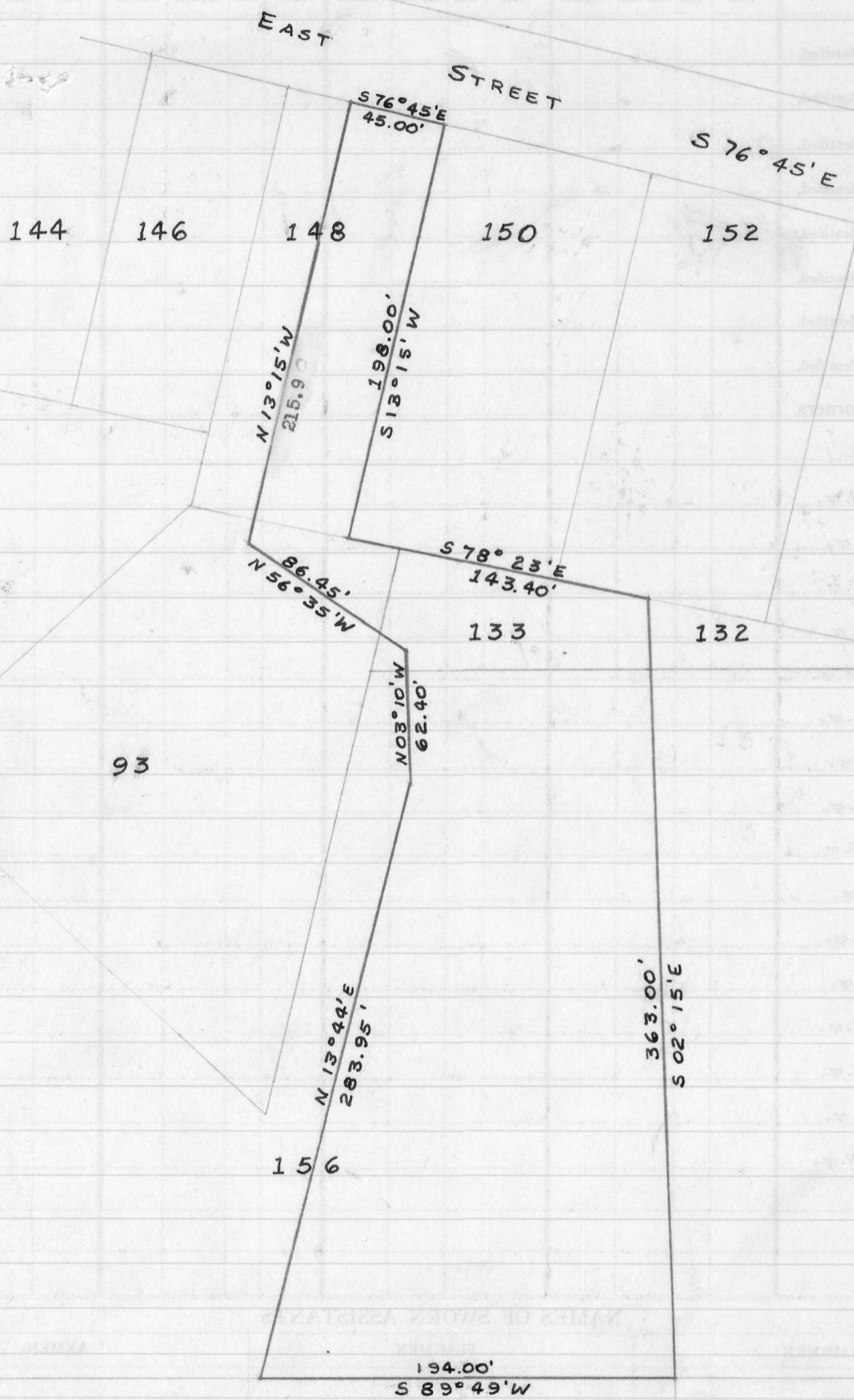

SCALE
1" = 60'

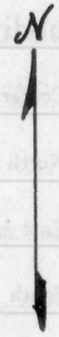

Roethke Survey * Potosi, Wisconsin

A part of In-Lot 148 and parts of Out-Lots 93, 133 and 156, all in the Village of Potosi according to the recorded map or plat thereof and being a part of Section 34, T 3 N, R 3 W. of the 4th P.M. in Grant County, Wisconsin: described as follows, to-wit:

Beginning at the N.E. corner of said In-Lot 148;
 thence S 13°15' W. 198.00 feet along the Easterly boundary of said In-Lot 148; thence S 78°23' E. 143.40 feet along the Northerly boundary of said Out-Lots 93 and 133; thence S 02°15' E. 363.00 feet along the Easterly boundary of said Out-Lots 133 and 156; thence S 89°49' W. 194.00 feet along the Southern boundary of said Out-Lot 156; thence N 13°44' E. 283.95 feet; thence N 03°10' W. 62.40 feet; thence N 56°35' W. 86.45 feet; thence N 13°15' E. 215.90 feet; thence S 76°45' E. 45.00 feet along the Northern boundary of said In-Lot 148 to the place of beginning,, containing 1.49 acres more or less.

James E. Keene
 James E. Keene
 2/16/63

Homer D. Ralph, Jr.
 Homer D. Ralph, Jr.
 Surveyor for Grant
 Co., Wis.
 Wis. Reg. No. S-141

