

PERRY SURVEY

0 25 50 100 Feet

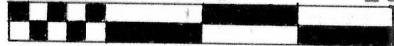

Scale 1" = 50 Feet

⊕ 1" x 24" Iron Pipe
Placed by this Survey

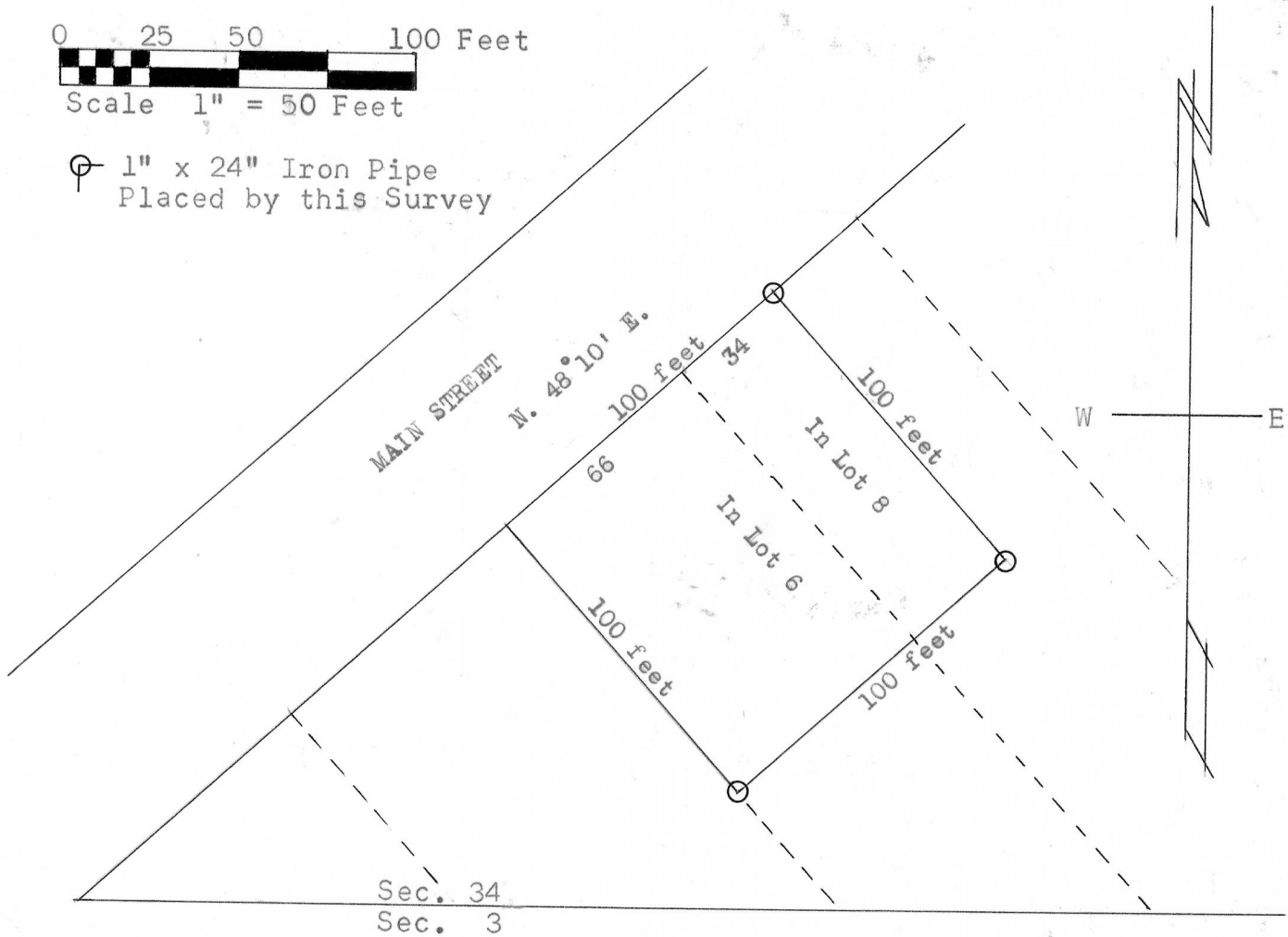

Description: The front 100 feet of In Lot 6 and the front 100 feet of the Southerly 34 feet of In Lot 8, all according to the recorded map or plat of the Village of Potosi, Grant County, Wisconsin, and being in Section 34, T 3 N, R 3 W. of the 4th P.M., Grant County, Wisconsin.

Maurice P. Cook
Maurice P. Cook
8/30/66--12/21/66

Homer D. Ralph, Jr.
Homer D. Ralph, Jr.
Surveyor for Grant Co., Wis.
Wis. Reg. No. S-141

