

# BRITISH HOLLOW SCHOOL - ROETHKE SURVEY

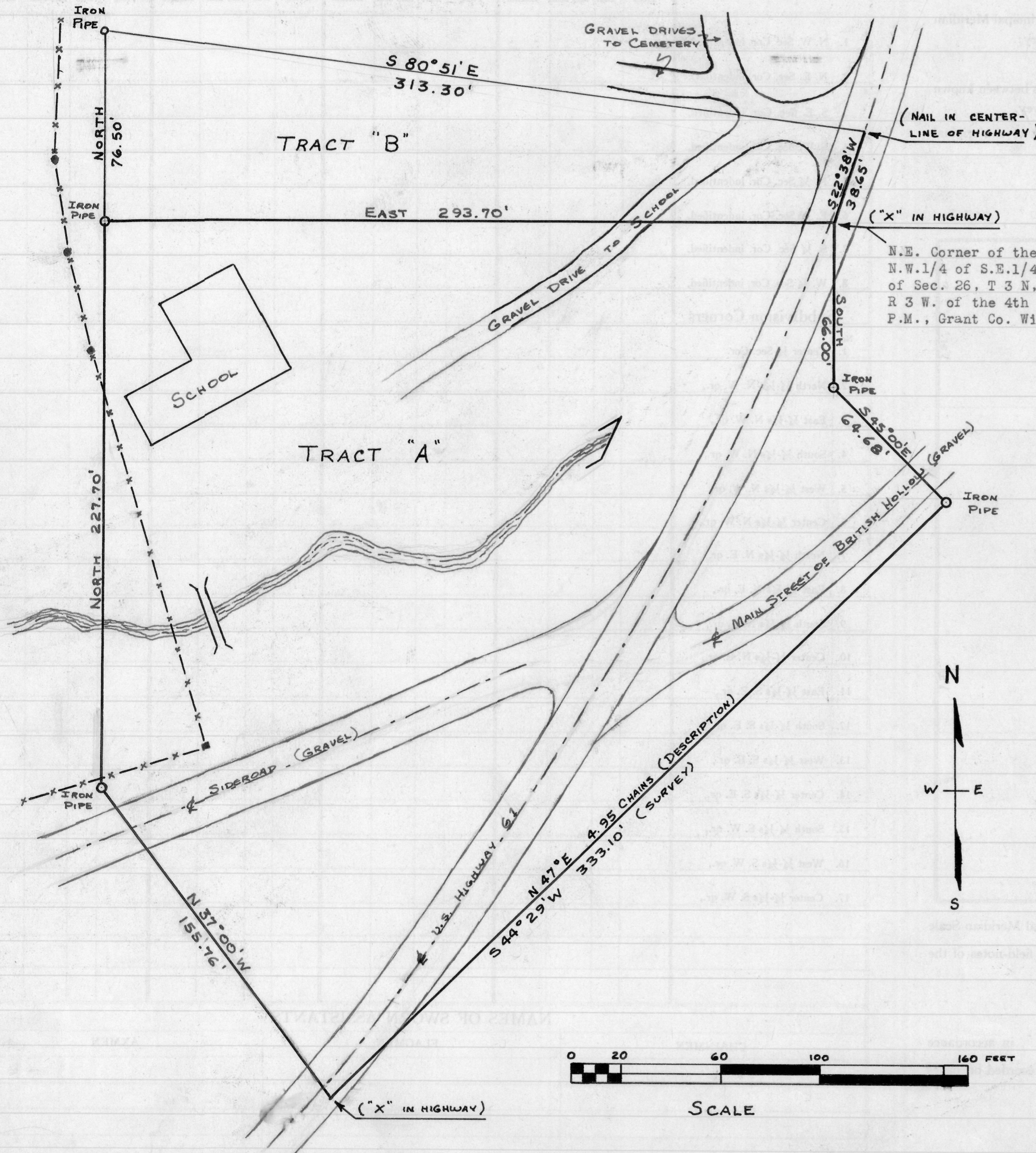

DESCRIPTION ACCORDING TO INSTRUMENTS OF RECORD:

Beginning at the Northeast corner of the N.W.1/4 of S.E.1/4 of Section 26, T 3 N, R 3 W. of the 4th P.M., Grant County, Wisconsin, thence West 4.45 chains, thence South 3.45 chains, thence South 37° East 2.36 chains, thence North 47° East 4.95 chains, thence North 45° West 98 links, thence North 1 chain to the place of beginning.

DESCRIPTION ACCORDING TO SURVEY: (Tract "A")

A part of the North 1/2 of S.E.1/4 of Section 26, T 3 N, R 3 W. of the 4th P.M., Grant County, Wisconsin, described as follows, to-wit: Beginning at the Northeast corner of the N.W.1/4 of S.E.1/4 of said Section 26; thence South 66.00 feet; thence South 45° 00' East 64.68 feet; thence South 44° 29' West 333.10 feet; thence North 37° 00' West 155.76 feet; thence North 227.70 feet; thence East 293.70 feet to the place of beginning.

*James E. Keene*  
James E. Keene  
12/8/61 12/27/61

*Homer D. Ralph, Jr.*  
Homer D. Ralph, Jr.  
Surveyor for Grant Co., Wis.  
Wis. Reg. No. S-141  
12/27/61

DESCRIPTION TO BE USED IN PROPOSED CONVEYANCE BY BRITISH HOLLOW CEMETERY ASSOCIATION TO EARL ROETHKE: (Tract "B")

A Part of the South 1/2 of N.E. 1/4 of Section 26, T 3 N, R 3 W. of the 4th. P.M., Grant County, Wisconsin, described as follows, to-wit: Beginning at the Northeast Corner of the N.W. 1/4 of S.E. 1/4 of said Section 26; thence West 293.70 feet; thence North 76.50 feet; thence S 80° 51' E. 313.30 feet; thence S 22° 38' W. 38.65 feet to the place of beginning.

DESCRIPTION OF TRACTS "A" & "B" COMBINED:

A part of the East 1/2 of Section 26, T 3 N, R 3 W. of the 4th P.M., Grant County, Wisconsin, described as follows, to-wit: Beginning at the Northeast Corner of the N.W. 1/4 of S.E. 1/4 of said Section 26; thence South 66.00 feet; thence S 45° 00' E. 64.68 feet; thence S 44° 29' W. 333.10 feet; thence N 37° 00' W. 155.76 feet; thence North 304.20 feet; thence S 80° 51' E. 313.30 feet; thence S 22° 38' W. 38.65 feet to the place of beginning.

*James E. Keene*  
James E. Keene  
2/17/62 2/26/62

*Homer D. Ralph, Jr.*  
Homer D. Ralph, Jr.  
Surveyor for Grant Co., Wis.  
Wis. Reg. No. S-141  
2/17/62 2/26/62

