

1/4 corner between  
Secs. 13 & 24  
T3N, R3W.

N.E. corner of  
N.W.1/4 of N.E.1/4 of  
Sec. 24, T3N, R3W.

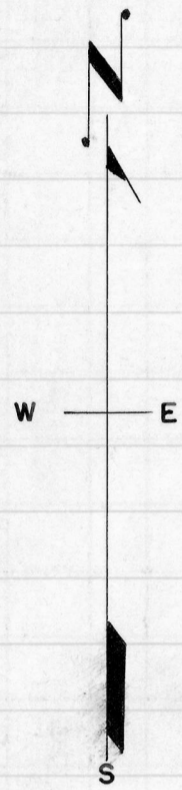

0 200 400 600  
Scale 1 inch = 300 feet

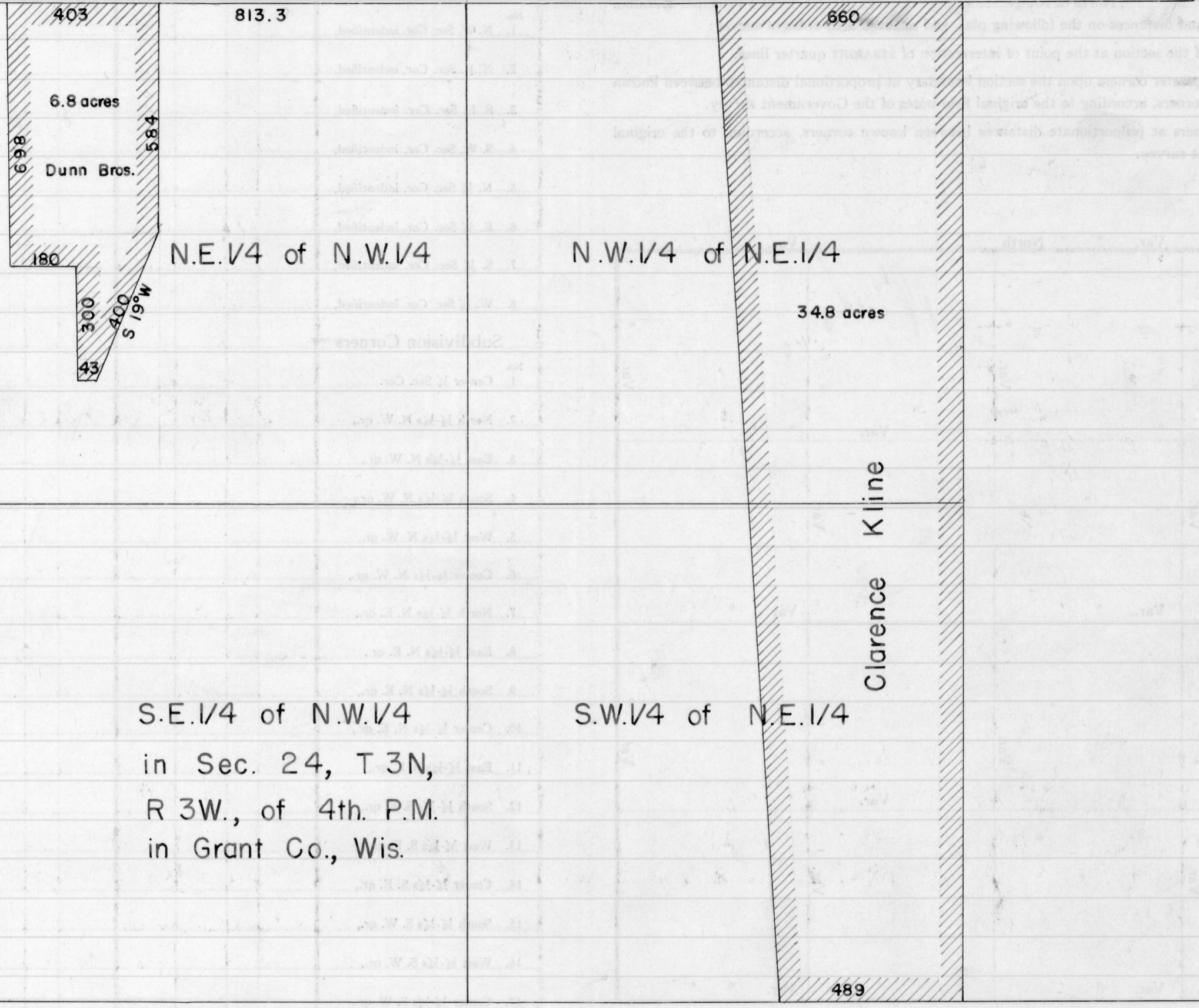

N.E.1/4 of N.W.1/4

N.W.1/4 of N.E.1/4

S.E.1/4 of N.W.1/4  
in Sec. 24, T3N,  
R3W., of 4th. P.M.  
in Grant Co., Wis.

S.W.1/4 of N.E.1/4

Clarence Kline

403  
698  
180  
300  
43  
584  
6.8 acres  
Dunn Bros.

660  
489  
34.8 acres

813.3

DESCRIPTION OF LANDS TO BE DEEDED TO CLARENCE KLEIN.

Commence at the Northeast corner of the N.W.1/4 of N.E.1/4 of Sec. 24, T 3 N, R 3 W., of the 4th P.M. in Grant County, Wisconsin, thence West 660 feet, thence Southeasterly to a point 489 feet West of the Southeast corner of S.W.1/4 of N.E.1/4 of said Sec. 24, thence East 489 feet, thence North to the place of beginning. Containing 34.8 acres more or less.

-----

DESCRIPTION OF LANDS TO BE DEEDED TO DUNN BROS.

NOTE:-There appears to be some land lying West of the surveyed land which has been fenced by the Dunn Bros., but belongs to the Walters Estate. This land contains 1.6 acres more or less and is described with the surveyed land as follows:

Commence at a point 813.3 feet West of the Quarter Sec. corner between Secs. 13 and 24, T 3 N, R 3 W., of the 4th P.M. in Grant County, Wisconsin, thence South 584 feet, thence S 19° 00' W. 400 feet, thence West 43 feet, thence North 300 feet, thence West 180 feet, thence North 32.06 feet, thence West 103.7 feet, thence North 665.94 feet, thence East 506.7 to the place of beginning. Containing 8.4 acres more or less.

Homer D. Ralph Jr.  
Homer D. Ralph Jr., Surveyor  
for Grant County, Wisconsin  
May 27, 1953.