

ADOLPH RADSEK SURVEY

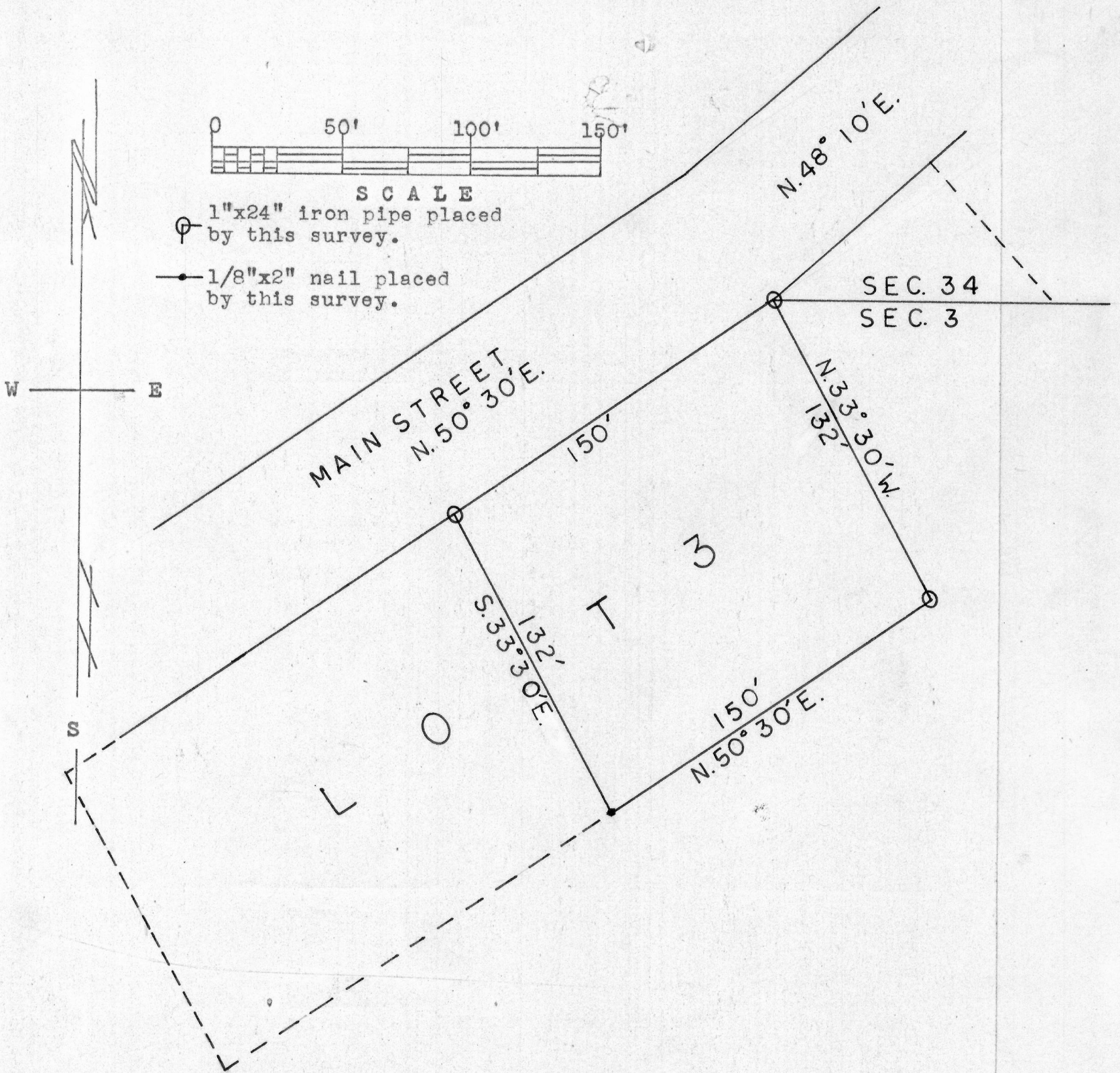

Description:

A parcel of land in Lot 3 of the Addition to Potosi in the N.W. corner of the N.W. 1/4 of Sec. 3, T2N, R3W, Grant Co., Wis. described as follows to-wit: Commencing at the Northernmost point of said Lot 3 on Main Street which is the place of beginning; thence South 50°30' West 150 feet along the Eastern boundary of said street; thence South 33°30' East 132 feet; thence North 50°30' East 150 feet; thence North 33°30' West 132 feet to the place of beginning.

*Thomas S. Bainbridge*  
 Thomas S. Bainbridge  
 6/16/67-6/21/67

*Homer D. Ralph, Jr.*  
 Homer D. Ralph, Jr.  
 Surveyor for Grant Co., Wis.  
 Wis. Reg. No. S-141

