

BROWNLEE SURVEY

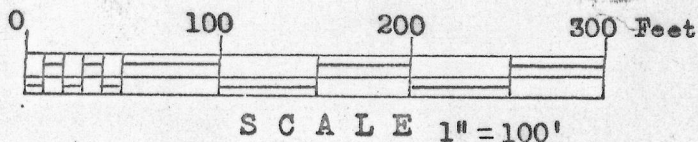

○ 1"x24" iron pipe placed by this survey. 1.13 lbs/lin. ft.
All distances to the nearest 0.01 ft.

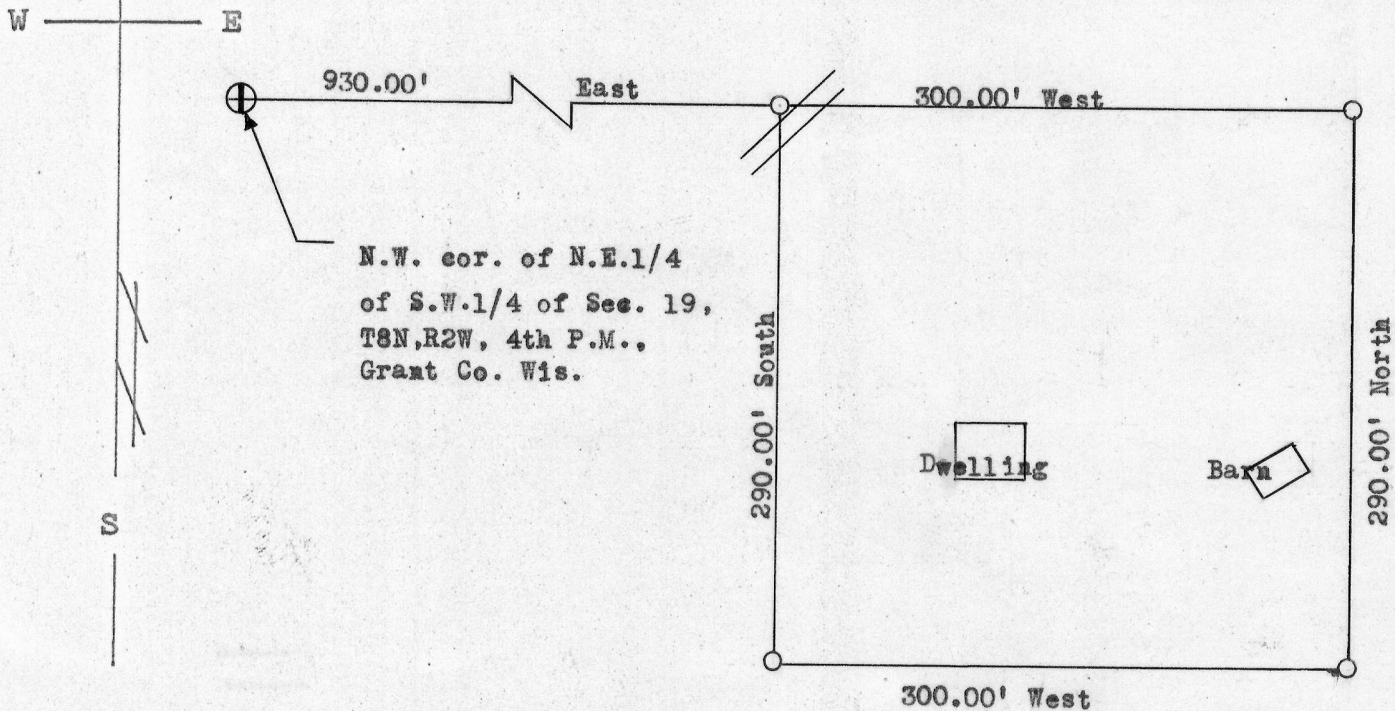

N.W. cor. of N.E.1/4
of S.W.1/4 of Sec. 19,
T8N,R2W, 4th P.M.,
Grant Co. Wis.

Description:

Begin at a point which is 930.00 feet East of the Northwest corner of the N.E. 1/4 of the S.W. 1/4 of Sec. 19, T8N, R2W, of the 4th P.M., Grant Co., Wis.; thence South 290.00 feet; thence East 300.00 feet; thence North 290.00 feet; thence West 300.00 feet to the place of beginning.

Thomas S. Bainbridge
Thomas S. Bainbridge
2/16/68-2/23/68

Homer D. Ralph, Jr.
Homer D. Ralph, Jr.
Surveyor for Grant Co., Wis.
Wis. Reg. No. S-141

