

JAMES SURVEY

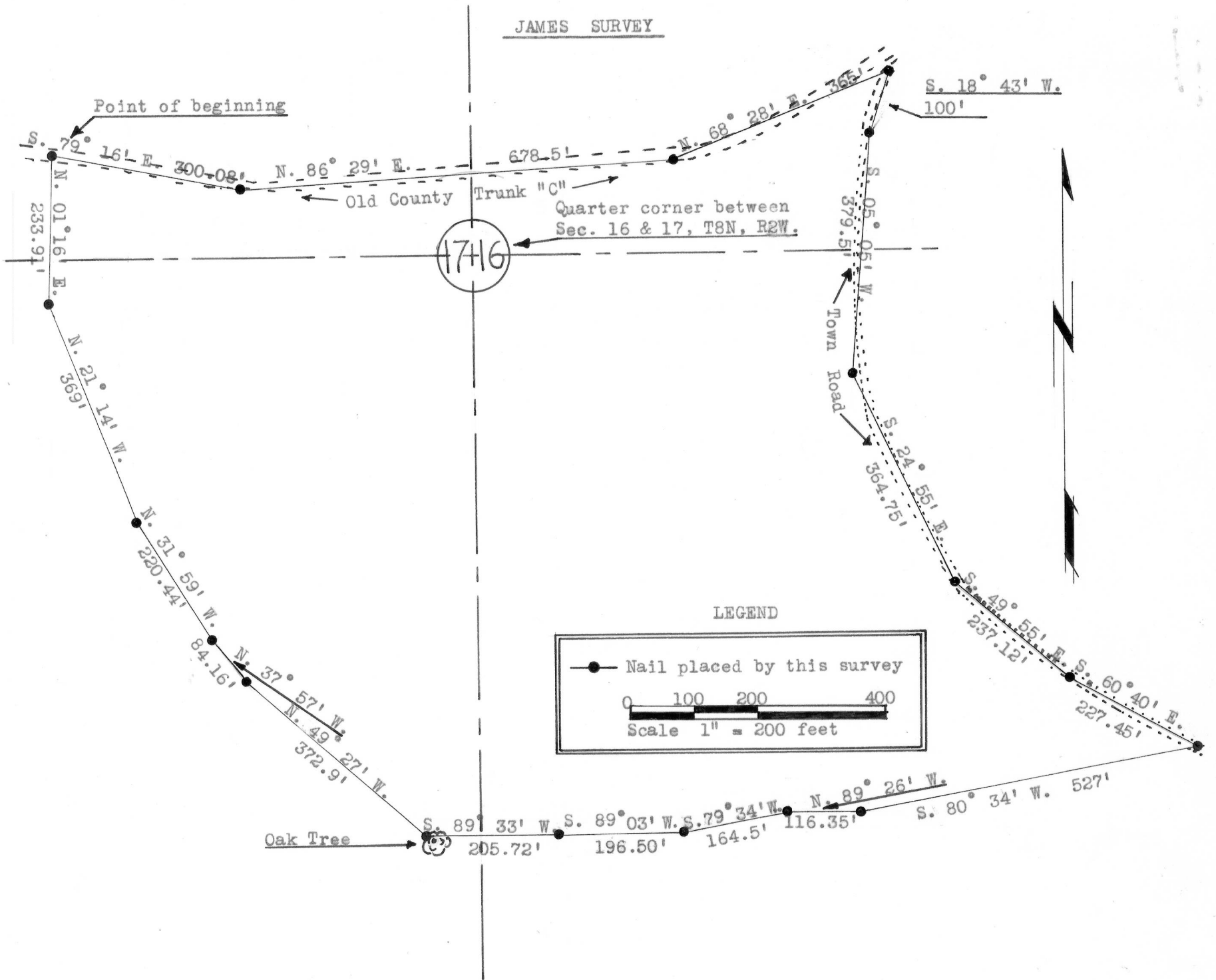

DESCRIPTION: A part of the S.W.1/4 of the N.W.1/4 and the N.W.1/4 of the S.W.1/4 of Section 16, and part of the S.E.1/4 of the N.E.1/4 and the N.E.1/4 of the S.E.1/4 of Section 17, described as follows, to-wit: Commencing at the Center of said Section 17; thence South 282 feet; thence N. 74° 30' E. 1200 feet; thence N. 79° 31' E. 843.7 feet to the point of beginning on the centerline of Old County Trunk "C"; thence along Old County Trunk "C" S. 79° 16' E. 300.08 feet; thence N. 86° 29' E. 678.5 feet; thence N. 68° 28' E. 365 feet to the town road running South; thence along said town road S. 18° 43' W. 100 feet; thence S. 05° 05' W. 379.5 feet; thence S. 24° 55' E. 364.75 feet; thence S. 49° 55' E. 237.12 feet; thence S. 60° 40' E. 227.45 feet; thence leaving said town road S. 80° 34' W. 527 feet; thence N. 89° 26' W. 116.35 feet; thence S. 79° 34' W. 164.5 feet; thence S. 89° 03' W. 196.5 feet; thence S. 89° 33' W. 205.72 feet; thence N. 49° 27' W. 372.9 feet; thence N. 37° 57' W. 84.16 feet; thence N. 31° 59' W. 220.44 feet; thence N. 21° 14' W. 369 feet; thence N. 01° 16' E. 233.91 feet to the point of beginning, containing 28.93 acres more or less, all being in T 8 N, R 2 W. of the 4th P.M., Grant County, Wisconsin.

Maurice P. Cook
 Maurice P. Cook
 8/25/66-9/7/66

Homer D. Ralph, Jr.
 Homer D. Ralph, Jr.
 Surveyor for Grant Co., Wis.
 Wis. Reg. No. S-141

