

OLESON SURVEY

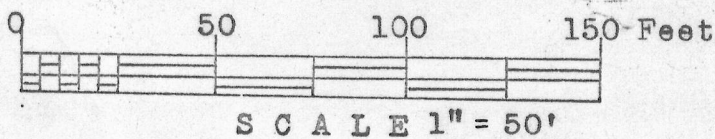

- 1"x24" iron pipe placed by this survey.
- All distances to 0.01 foot.
- Iron pipe weighs 1.13 lbs/lin. ft.

W ————— E

S

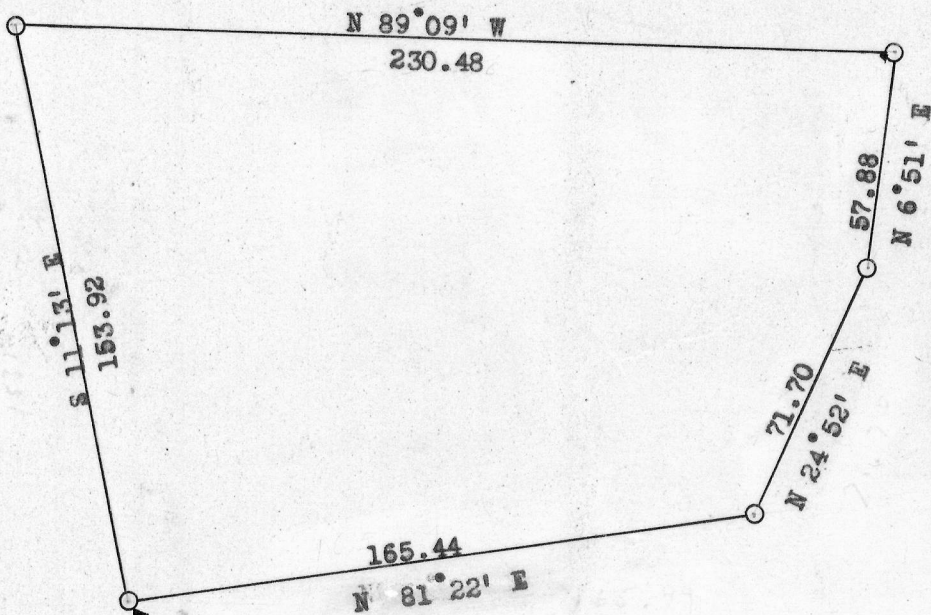

197.10 feet North and 721.90 feet North 81° 21' East of the the S.W. cor. of the N.W. 1/4 of the N.W. 1/4 of Sec. 13, T7N, R2W, 4th P.M., Grant Co., Wis.

DESCRIPTION:

Part of the N.W.1/4 of N.W.1/4 of Section 13, T 7 N, R 2 W. of the 4th P.M., Grant County, Wisconsin, described as follows, to-wit: Begin at a point which is 197.10 feet North and North 81° 21' East 721.90 feet from the Southwest corner of said N.W.1/4 of N.W.1/4; thence North 81° 22' East 165.44 feet; thence North 24° 52' East 71.70 feet; thence North 06° 51' East 57.88 feet; thence North 89° 09' West 230.48 feet; thence South 11° 13' East 153.92 feet to the place of beginning.

*Homer D. Ralph, Jr.*

Homer D. Ralph, Jr.  
Surveyor for Grant Co., Wis.  
Wis. Reg. No. S-141  
1/27/68 2/17/68

