

DESCRIPTION OF FACTORY SITE OF HICKORY GROVE CO-OP CHEESE COMPANY

Begin at a point which is N 80° 30' W. 302.5 feet from the Southeast corner of N.E.1/4 of S.W.1/4 of Sec. 3, T 7 N, R 2 W. of the 4th P.M. in Grant Co., Wis., thence N 84° 49' W. 121.6 feet to the Centerline of County Trunk Hwy. "T"; thence along said centerline N 12° 35' E. 235.3 feet; thence S 83° 30' E. 109 feet; thence S 09° 28' W. 231 feet to the place of beginning. Containing 0.62 acres more or less.

NOTES:

- (1) Well now used by the said Factory for its water supply bears S 86° 65' W. 124 feet from the Northwest corner of said Factory site, and bears N 17° 18' W. 233 feet from the Southwest corner of said Factory site.
- (2) The North and South boundary lines would have to be extended 73 feet to the East to include 1 acre of land.
- (3) Chainman -- Robert Lorenz.

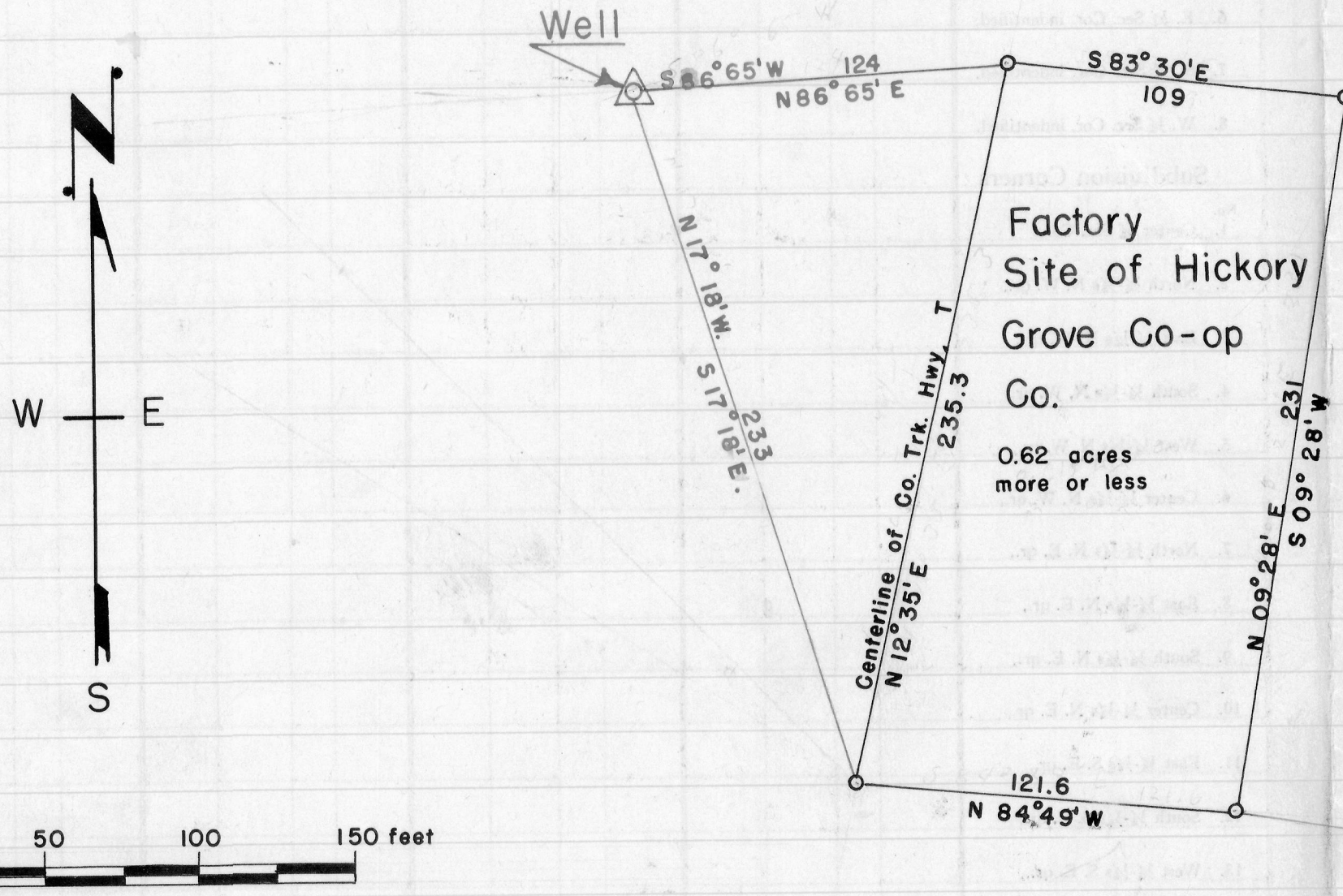

Factory Site of Hickory Grove Co-op Co. 0.62 acres more or less

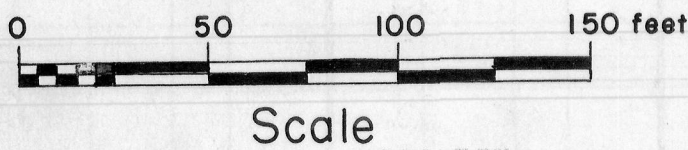

State of Wisconsin } ss.  
County of Grant }

I, Homer D. Ralph, Jr., Surveyor for Grant County, Wisconsin hereby certify that on the 26th day of June, A.D., 1954, I surveyed the Factory site of the Hickory Grove Co-op Cheese Company, and that this map and description are a true and correct representation of said survey.

Homer D. Ralph, Jr.  
Homer D. Ralph, Jr., Surveyor  
for Grant Co., Wis., 8/13/54

Southeast Cor. of N.E.1/4 of S.W.1/4 of Sec. 3, T7N, R2W. of 4th P.M. in Grant Co., Wis.