

○ Designates 1 inch by 2 feet iron pipe placed by this survey.

— X — X — Designates existing fences.

⊘ Designates nails driven in Centerline of U.S. Hwy. #18

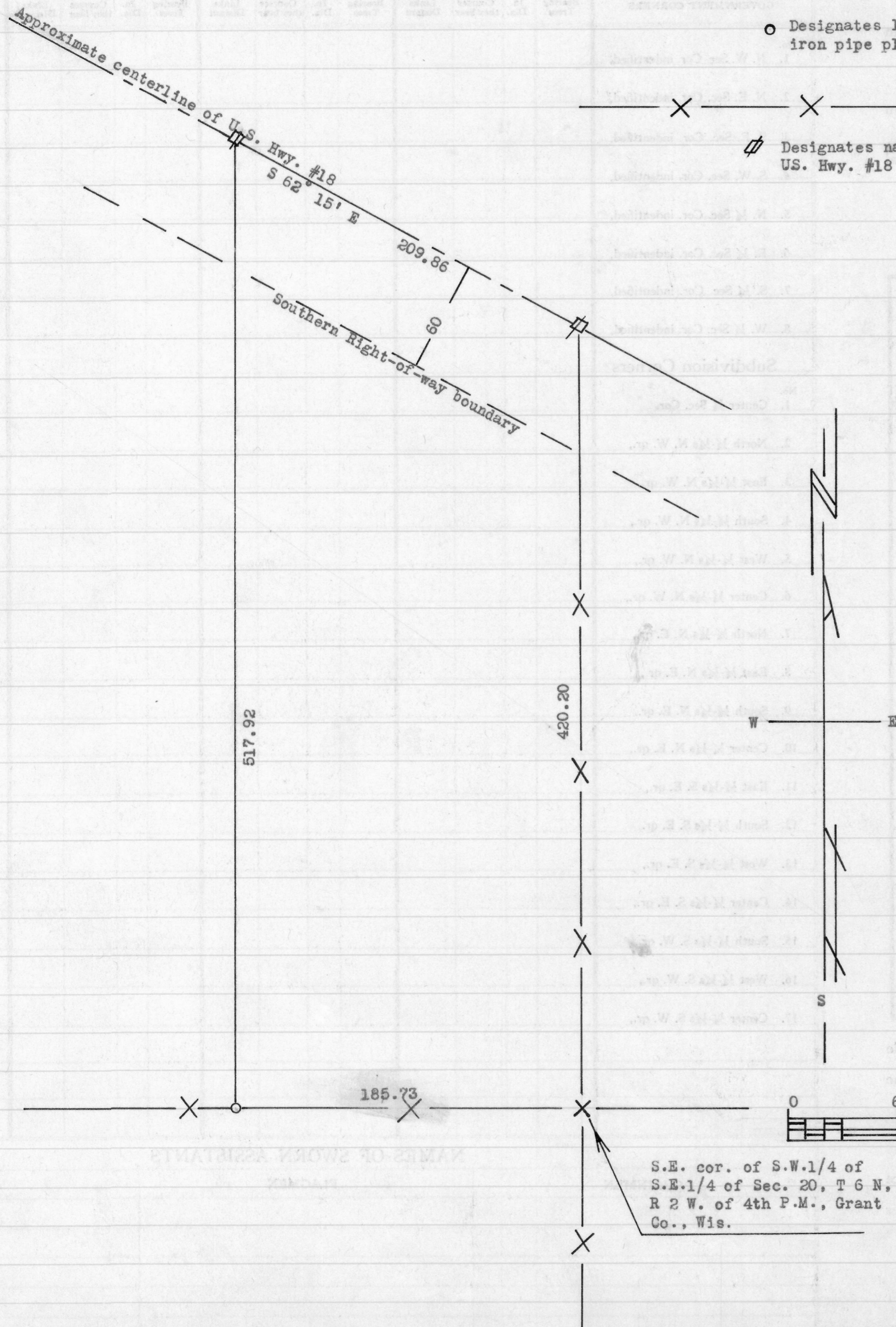

DESCRIPTION OF LANDS SURVEYED.

Part of the S.W.1/4 of S.E.1/4 of Section 20, T 6 N, R 2 W. of 4th P.M., Grant County, Wisconsin, described as follows, to-wit: Begin at the Southeast corner of said S.W.1/4 of S.E.1/4; thence West 185.73 feet; thence North 517.92 feet to a point on the centerline of U.S. Hwy. #18; thence South 62° 15' East 209.86 feet along a chord of a curve of said centerline; thence South 420.20 feet to the place of beginning. Containing 2 acres, more or less.

Homer D. Ralph, Jr.
Homer D. Ralph, Jr., Surveyor
for Grant Co., Wis.
Wis. Reg. No. S-141

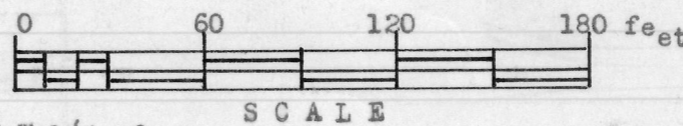

S.E. cor. of S.W.1/4 of S.E.1/4 of Sec. 20, T 6 N, R 2 W. of 4th P.M., Grant Co., Wis.

