

O. R. GOVIER — SURVEY

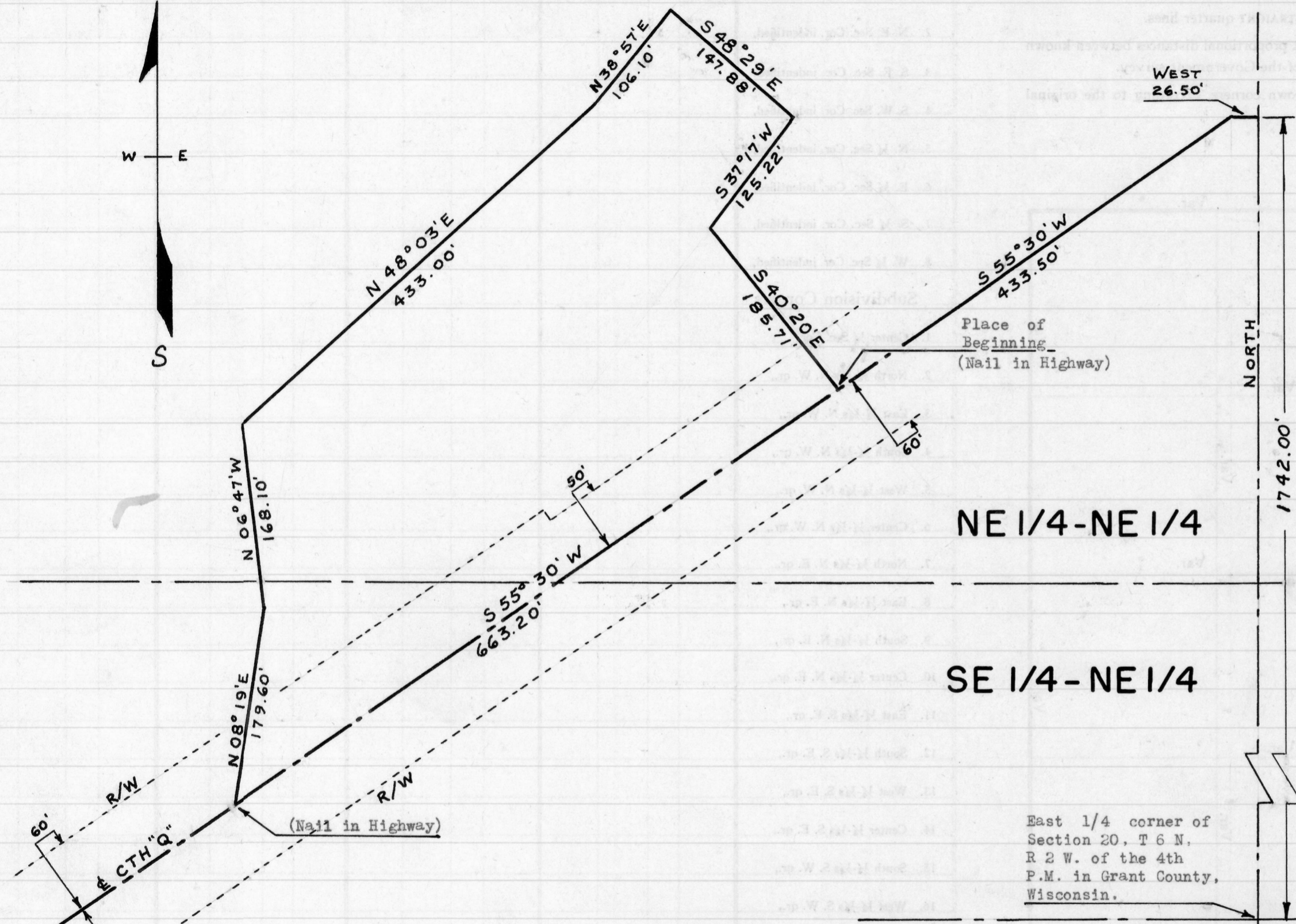
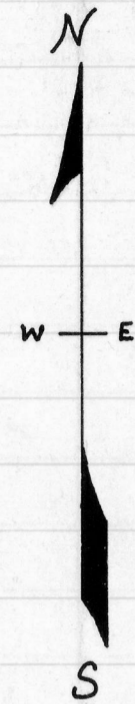

DESCRIPTION:

A tract of land which is part of the East 1/2 of N.E. 1/4 of Section 20, T 6 N, R 2 W. of the 4th P.M. in Grant County, Wisconsin, described as follows, to-wit:

Commence at the East 1/4 corner of said Section 20;
thence North 1742.00 feet; thence West 26.50 feet;
thence S 55° 30' W. 433.50 feet to the place of beginning;
thence S 55° 30' W. 663.20 feet along the centerline of Co. Trk. Hwy. "Q";
thence N 08° 19' E. 179.60 feet; thence N 06° 47' W. 168.10 feet;
thence N 48° 03' E. 433.00 feet; thence N 38° 57' E. 106.10 feet;
thence S 48° 29' E. 147.88 feet; thence S 37° 17' W. 125.22 feet;
thence S 40° 20' E. 185.71 feet to the place of beginning.

James E. Keene
James E. Keene
3/26/62 3/28/62

Homer D. Ralph, Jr.
Homer D. Ralph, Jr.
Surveyor for Grant Co.,
Wisconsin
Wis. Reg. No. S-141
3/28/62

East 1/4 corner of Section 20, T 6 N, R 2 W. of the 4th P.M. in Grant County, Wisconsin.

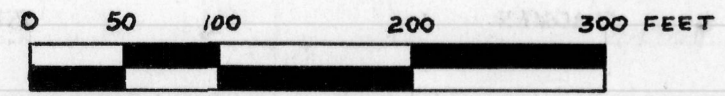

SCALE

LEGEND

- Section, Quarter-section and Forty Lines.
- Highway Centerline
- - - - - R/W Right-of-Way
- Survey Line

