

BLK. 14  
O.P.

S.W. CORNER OF BLK. 15 OF  
THE ORIGINAL PLAT OF THE  
VILLAGE (NOW CITY) OF FENNIMORE,  
GRANT CO., WIS.

# CARL BAHL SURVEY

3/3/56

WISCONSIN

60 ST.

AVE.

240

MINNESOTA

60 ST.

OUTLOT 200  
A.P.

185

180

180

60 PROPOSED EXTENSION OF MICHIGAN ST.

FACTORY

SITE

267

267

185

LINCOLN

60

MICHIGAN ST.

W E

S

○ DESIGNATES STAKES  
PLACED BY THIS  
SURVEY.

0 100 200 300 FEET

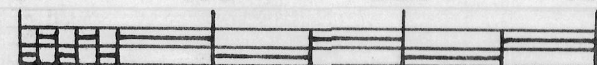

SCALE

### DESCRIPTION OF ENTIRE TRACT

Commence at a point which is 420 feet South of the Southwest corner of Block 15, of the Original Plat of the Village (now City) of Fennimore, Grant County, Wisconsin; thence East 185 feet; thence South 507 feet; thence West 185 feet; thence North 507 feet to the place of beginning. Being parts of Outlots 199 and 207 of the Assessment Plat of said City of Fennimore.

### DESCRIPTION OF NORTHERNMOST TRACT

Commence at a point which is 420 feet South of the Southwest corner of Block 15, of the Original Plat of the Village (now City) of Fennimore, Grant County, Wisconsin; thence East 185 feet; thence South 180 feet; thence West 185 feet; thence North 180 feet to the place of beginning. Being a part of Outlot 199 of the Assessment Plat of said City of Fennimore.

### DESCRIPTION OF PROPOSED EXTENSION OF MICHIGAN STREET

Commence at a point which is 600 feet South of the Southwest corner of Block 15, of the Original Plat of the Village (now City) of Fennimore, Grant County, Wisconsin; thence East 185 feet; thence South 60 feet; thence West 185 feet; thence North 60 feet to the place of beginning. Being a part of Outlot 199 of the Assessment Plat of said City of Fennimore.

### DESCRIPTION OF FACTORY SITE

Commence at a point which is 660 feet South of the Southwest corner of Block 15, of the Original Plat of the Village (now City) of Fennimore, Grant County, Wisconsin; thence East 185 feet; thence South 267 feet; thence West 185 feet; thence North 267 feet to the place of beginning. Being parts of Outlots 199 and 207 of the Assessment Plat of said City of Fennimore.

STATE OF WISCONSIN )  
COUNTY OF GRANT ) ss

I, Homer D. Ralph, Jr., Surveyor for Grant Co., Wis., hereby certify that on the 3rd day of March, A.D., 1956, by order and direction of J. N. Kramer, Attorney for Carl Bahl, I surveyed with the assistance of Robert W. Lorenz Part of Outlots 199 and 207 of the Assessment Plat of the City of Fennimore, Grant Co., Wis., and that this map and the foregoing descriptions are a true and correct representation of said survey.

*Homer D. Ralph, Jr.*  
Homer D. Ralph, Jr., Surveyor  
for Grant Co., Wis.,  
Wisconsin Registration No. S-141