

DESCRIPTION OF LAND TO BE PURCHASED BY THE CITY OF
FENNIMORE FROM JOHN KALILE.

(Out Lot 211)

Commence at a point which is 450 feet North and 669 feet West of the South Quarter Section corner of Sec. 19, T 6 N, R 2 W., of the 4th P.M. in Grant County, Wisconsin, thence N 08° 18' W. 194.1 feet, thence West 210 feet, thence South 192 feet, thence East 238 feet to the place of beginning.

H. D. Ralph
H. D. Ralph, Surveyor
for Grant Co., Wis.
May 1, 1953

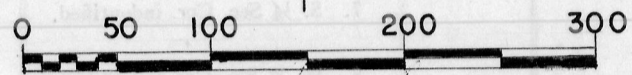

Scale: 1 inch = 100 feet

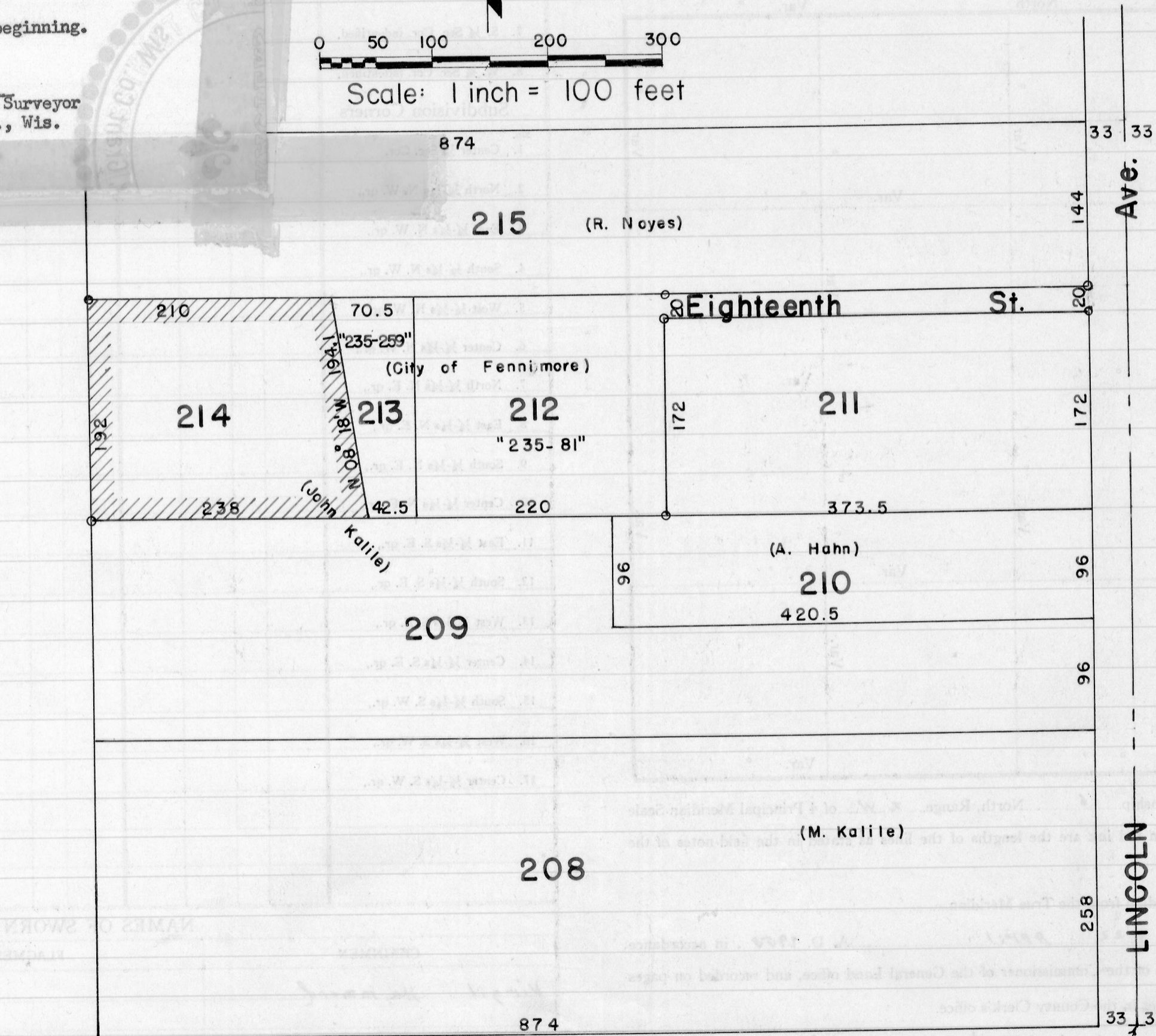

Ave.

Eighteenth St.

LINGOLN

CORPORATE LIMITS

South 1/4 Cor.
of Sec. 19,
T 6 N, R 2 W.,
Grant Co., Wis.

Record of Survey.

Township 6, North of Range 2 W of 4 Principal Meridian as presented by the courses and distances on the following plat, and annexed field-notes of survey:

Established the center of the section at the point of intersection of STRAIGHT quarter lines.

Established all quarter-quarter corners upon the section boundary at proportional distances between known section and quarter section corners, according to the original field-notes of the Government survey.

Established all lost corners at proportionate distances between known corners, according to the original field notes of the Government survey.

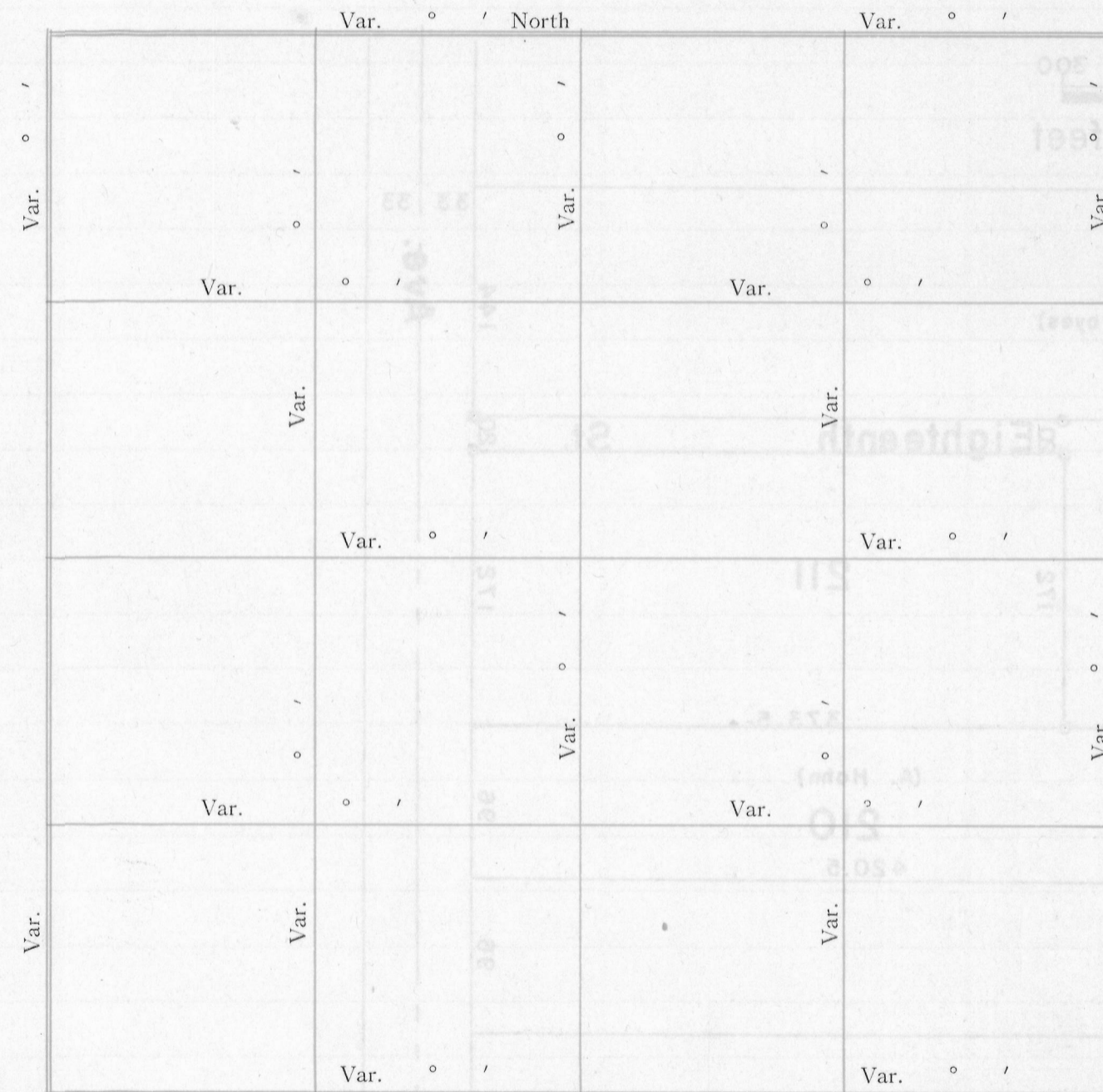

Plat of Section 19, Township 6 North, Range 2 W of 4 Principal Meridian Scale 80 chains to 6 inches. The figures in red ink are the lengths of the lines as stated in the field-notes of the Government survey.

Declination of the Magnetic Meridian from the True Meridian.....

Surveyed and sub-divided 18th 22 April A. D. 1903, in accordance with the State Laws and Instructions of the Commissioner of the General Land office, and recorded on pages of Register in the County Clerk's office.

Witness my hand this 25th day of April A. D. 1903

Harmon D. Ralph Jr. SURVEYOR.

DESCRIPTION

77
OVER

OF SECTION, QUARTER SECTION AND QUARTER QUARTER SECTION CORNERS

Form 1742 H. C. MILLER CO., MILWAUKEE

GOVERNMENT CORNERS	Bearing Trees	In. Dia.	Courses they bear	Links Distant	Bearing Trees	In. Dia.	Courses they bear	Links Distant	Bearing Trees	In. Dia.	Courses they bear	Links Distant	Bearing Trees	In. Dia.	Courses they bear	Links Distant
No. 1. N. W. Sec. Cor. identified,																
2. N. E. Sec. Cor. identified,																
3. S. E. Sec. Cor. identified,																
4. S. W. Sec. Cor. identified,																
5. N. 1/4 Sec. Cor. identified,																
6. E. 1/4 Sec. Cor. identified,																
7. S. 1/4 Sec. Cor. identified,																
8. W. 1/4 Sec. Cor. identified,																
Subdivision Corners																
No. 1. Center 1/4 Sec. Cor.																
2. North 1/4-1/4s N. W. qr.,																
3. East 1/4-1/4s N. W. qr.,																
4. South 1/4-1/4s N. W. qr.,																
5. West 1/4-1/4s N. W. qr.,																
6. Center 1/4-1/4s N. W. qr.,																
7. North 1/4-1/4s N. E. qr.,																
8. East 1/4-1/4s N. E. qr.,																
9. South 1/4-1/4s N. E. qr.,																
10. Center 1/4-1/4s N. E. qr.,																
11. East 1/4-1/4s S. E. qr.,																
12. South 1/4-1/4s S. E. qr.,																
13. West 1/4-1/4s S. E. qr.,																
14. Center 1/4-1/4s S. E. qr.,																
15. South 1/4-1/4s S. W. qr.,																
16. West 1/4-1/4s S. W. qr.,																
17. Center 1/4-1/4s S. W. qr.,																

NAMES OF SWORN ASSISTANTS

CHAINMEN	FLAGMEN	AXMEN
<u>Virgil Hammond</u>		