

**CERTIFIED GROCCERS of ILLINOIS**  
**FENNIMORE, WISCONSIN SITE**

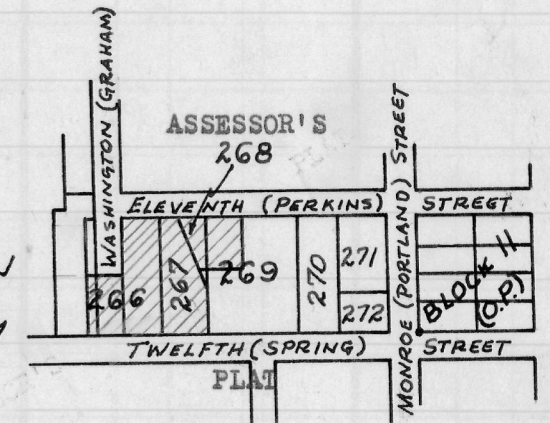
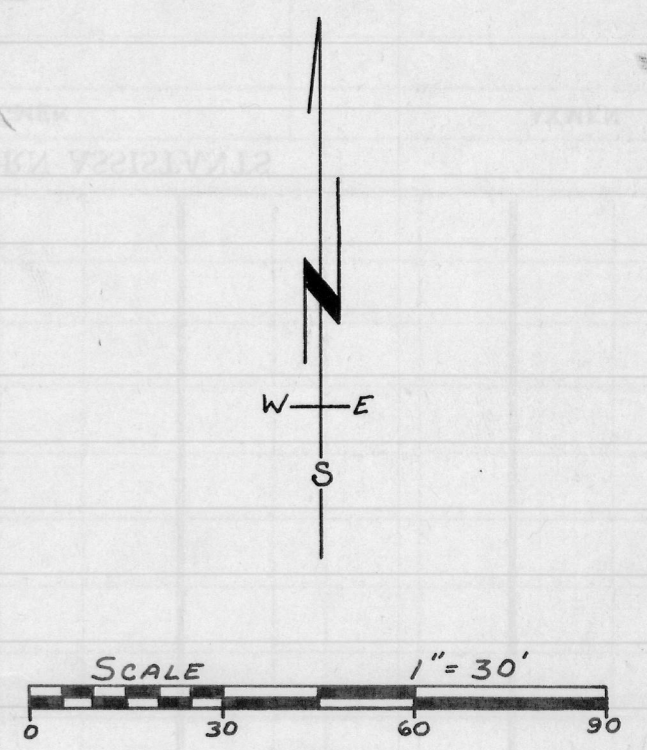
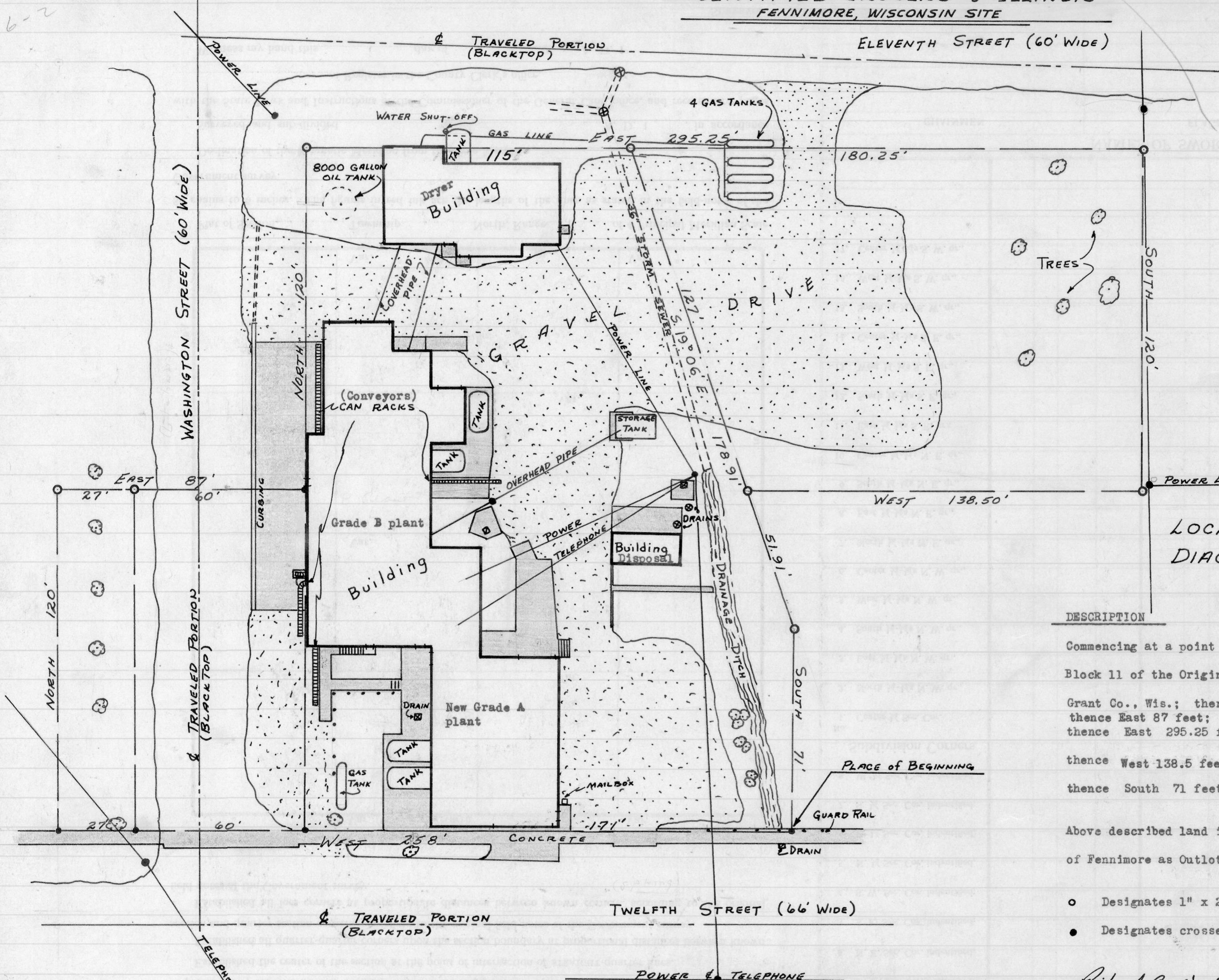

**DESCRIPTION**

Commencing at a point 425.25 feet West of the Southwest Corner of Block 11 of the Original Plat of the Village (now City) of Fennimore, Grant Co., Wis.; thence West 258 feet; thence North 120 feet; thence East 87 feet; thence North 120 feet; thence East 295.25 feet; thence South 120 feet; thence West 138.5 feet; thence South 19°06' East 51.91 feet; thence South 71 feet to the place of beginning.

Above described land is designated on the Assessor's Plat of said City of Fennimore as Outlot 267 and part of Outlots 266, 268 and 269.

- o Designates 1" x 24" iron pipe (lot corners) placed by this survey.
- Designates crosses in sidewalk (lot corners) by this survey.

NOTE: The record title to the area designated "Washington Street", on this map, stands in the name of, Fennimore Cooperative Creamery as of June 29, 1960 at 8 A.M.

*Richard C. Wepking*  
 Richard C. Wepking  
 (6/28/60)

*Homer D. Ralph, Jr.*  
 Homer D. Ralph, Jr.  
 Surveyor for Grant Co., Wis.  
 Wis. Reg. No. S-141  
 (6/29/60)