

POMERENING-GRATZ SURVEY

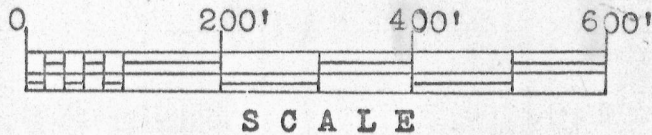

⊕ 2"x30" iron pipe placed by this survey.

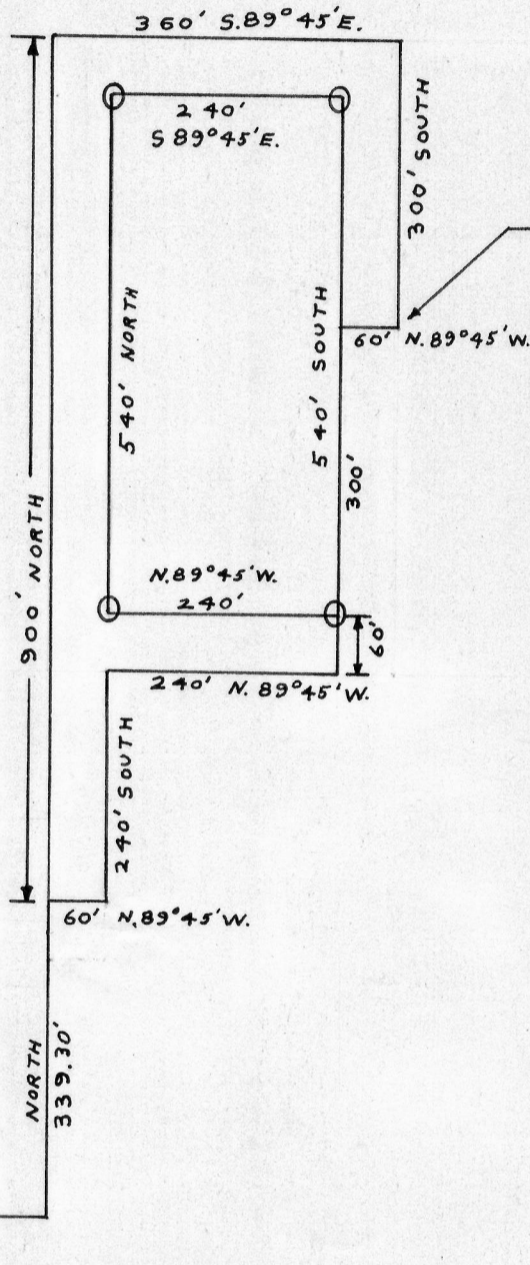
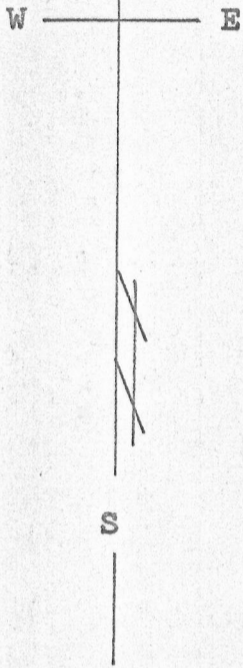

900 feet West of the S.W. corner of Block 2, Field's Addition to the City of Fennimore.

W. 1/4 corner of Sec. 19, T6N, R2W, of the 4th P.M.

Description:

Commencing at a point which is 922.17 feet East and 639.30 feet North of the West 1/4 corner of Sec. 19, T6N, R2W, of the 4th P.M., Grant Co., Wis.; thence North 540 feet; thence South 89°45' East 240 feet; thence South 540 feet; thence North 89°45' West 240 feet to the place of beginning.

Street Description:

Commencing at a point which is 862.17 feet East and 339.30 feet North of the West 1/4 corner of Sec. 19, T6N, R2W, of the 4th P.M., Grant Co., Wis.; thence North 900 feet; thence South 89°45' East 360 feet; thence South 300 feet to a point which is 900 feet West of the S.W. corner of Block 2, Field's Addition to the City of Fennimore; thence North 89°45' West 60 feet; thence North 240 feet; thence North 89°45' West 240 feet; thence South 540 feet; thence South 89°45' East 240 feet; thence South 60 feet; thence North 89°45' West 240 feet; thence South 240 feet; thence North 89°45' West 60 feet to the place of beginning.

*Thomas S. Bainbridge*  
 Thomas S. Bainbridge  
 6/9/67-6/26/67

*Homer D. Ralph, Jr.*  
 Homer D. Ralph, Jr.  
 Surveyor for Grant Co., Wis.  
 Wis. Reg. No. S-141

