

KASPER SURVEY

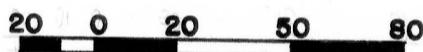
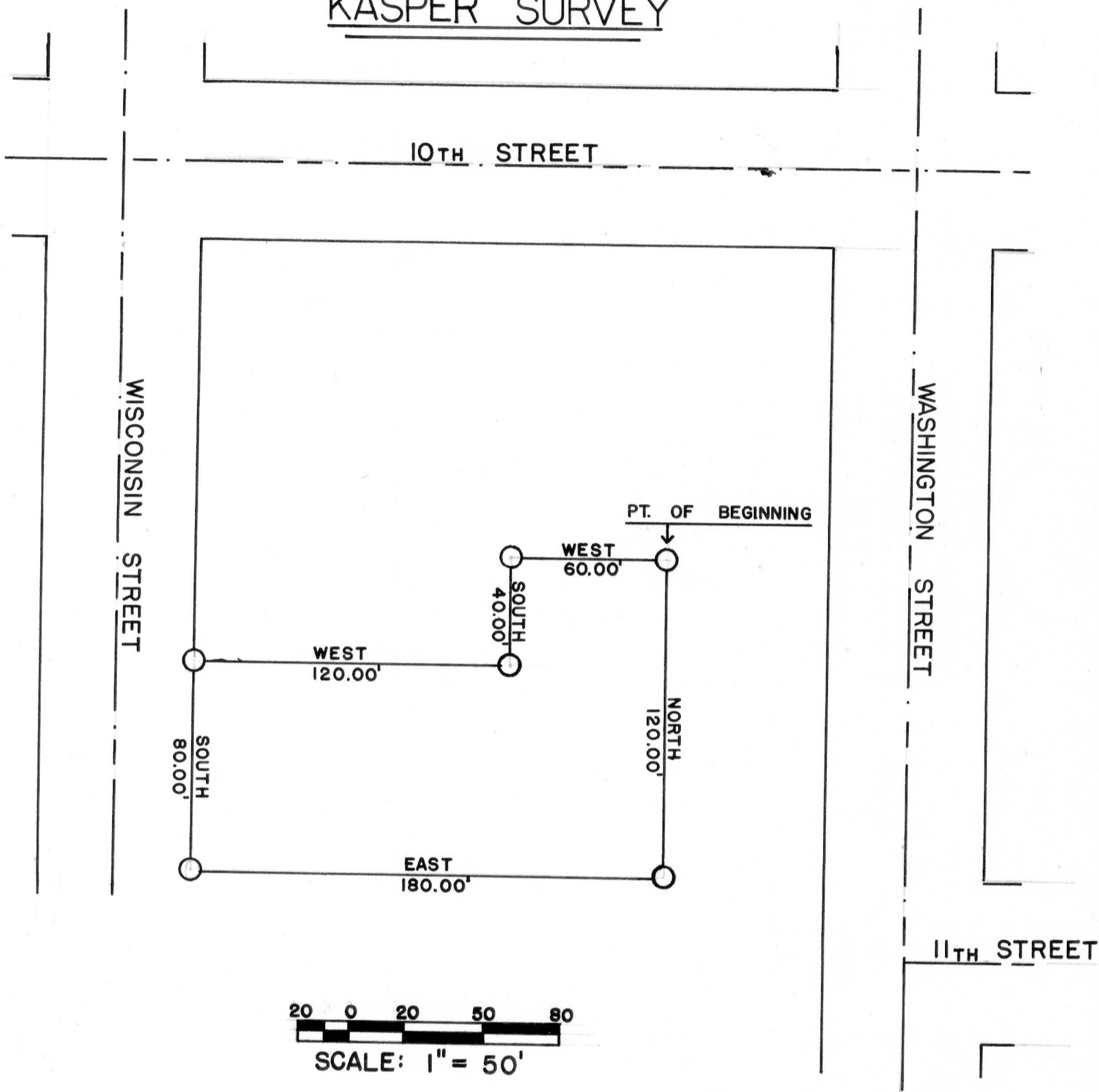

SCALE: 1" = 50'

○ 1" x 24" IRON PIPE

A parcel of land in the City of Fennimore, Grant Co., Wis., described as follows, commencing at a point 720 feet West and 480 feet South of the Southwest corner of Block 2 of Field's Addition to the City of Fennimore;

Thence West 60.00 feet
 Thence South 40.00 feet
 Thence West 120.00 feet
 Thence South 80.00 feet
 Thence East 180.00 feet
 Thence North 120.00 feet; to the point of beginning. This parcel is a part of Outlot 286 and Outlot 284 of the Assessment Plat of the City of Fennimore, Grant Co., Wis.

Robert G. Anderson
 Robert G. Anderson
 1/27 - 1/29, 1969

Homer D. Ralph, Jr.
 Homer D. Ralph, Jr.
 Surveyor For Grant Co., Wis.
 Wis. Reg. No. S-141