

# KLAAS-LOY SURVEY

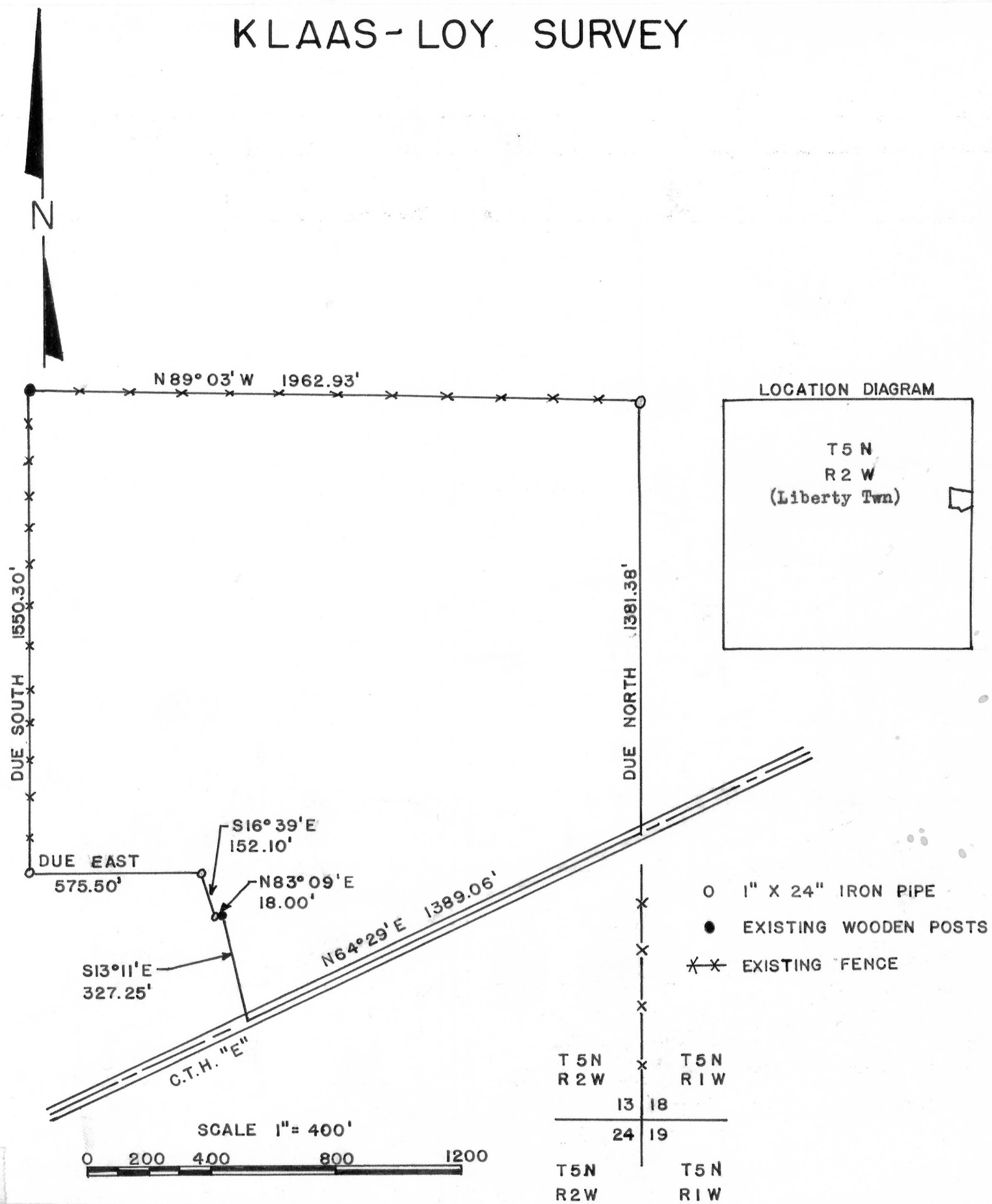

**DESCRIPTION:**

A tract of land in the East 1/2 of Sec. 13, T5N, R2W, of the 4th P.M., Grant Co., Wis., described as follows, to-wit: beginning at the intersection of the East boundary of said Sec. 13, and the center line of county trunk highway "E"; thence North 1381.38 feet; thence North 89° 03' West 1962.93 feet; thence South 1550.30 feet; thence East 575.50 feet; thence South 16° 39' East 152.10 feet; thence North 83° 09' East 18.00 feet; thence South 13° 11' East 327.25 feet; thence North 64° 29' East 1389.06 feet along the center line of C.T.H. "E"; to the point of beginning; containing 74.0 acres more or less.

*Robert G. Anderson*  
Robert G. Anderson  
1/20 - 1/25, 1969

*Homer D. Ralph, Jr.*  
Homer D. Ralph, Jr.  
Surveyor for Grant Co. Wis.  
Wis. Reg. No. S-141