

BROWNELL - KLAAS SURVEY

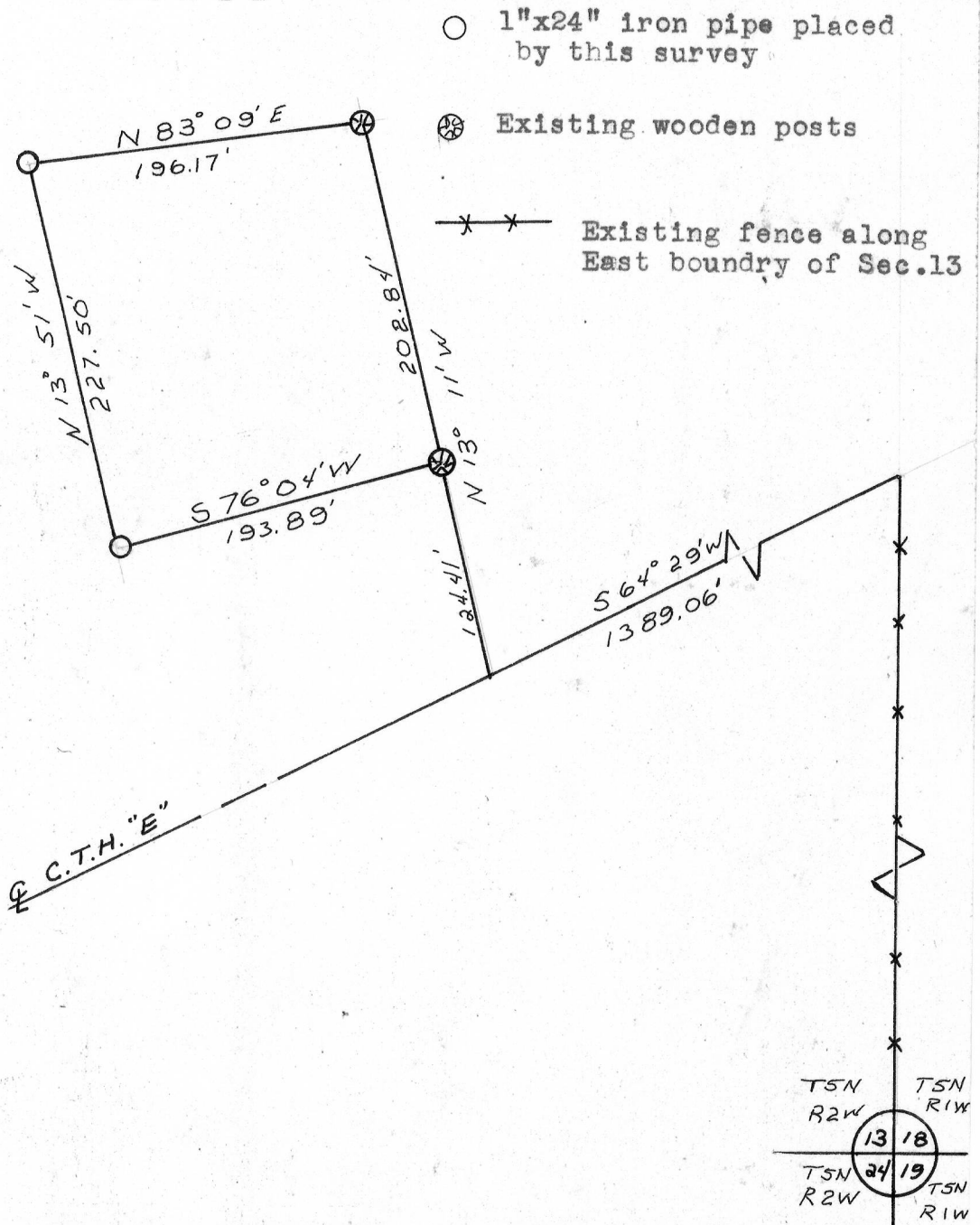
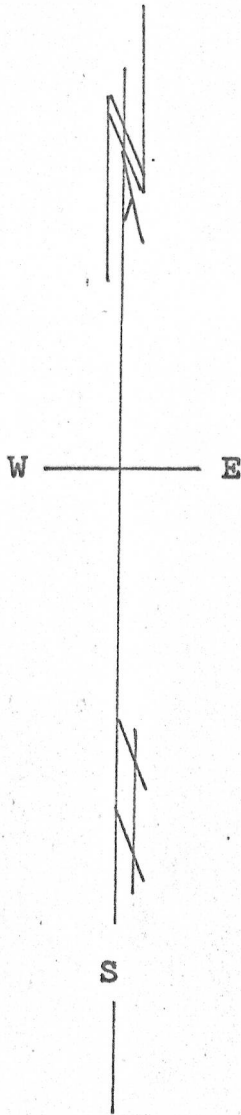
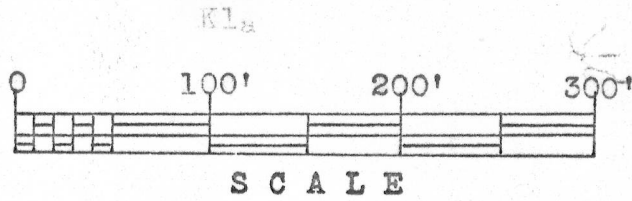

Description:

Commencing at the intersection of the East boundary of Sec. 13, T5N, R2W, of the 4th P.M., Grant Co., Wis.; and the center line of County Trunk Highway "E"; thence South 64°29' West 1389.06 feet; thence North 13°11' West 124.41 feet to the point of beginning; thence South 76°04' West 193.89 feet; thence North 13°51' West 227.50 feet; thence North 83°09' East 196.17 feet; thence South 13°11' East 202.84 feet to the point of beginning. Being part of the North 1/2 of S.E. 1/4 of said Section 13.

Daniel L. McNaughton
 Daniel L. McNaughton
 6/3/68-6/5/68

Homer D. Ralph, Jr.
 Homer D. Ralph, Jr.
 Surveyor for Grant Co., Wis.
 Wis. Reg. No. S-141

