

BRIEL SURVEY

DESCRIPTION OF TRACT "A"

A part of the S.W.1/4 of the N.W.1/4 of Sec. 9, T 5 N, R 2 W. of the 4th P.M., Grant Co., Wis., described as follows, to-wit: Commence at a point which is S 02° 43' E. 31.42 feet from the Southeast corner of Block 2 of Smith's Addition to the Village of Stitzer; thence S 02° 43' E. 168 feet along the Western boundary of a public highway; thence West 191.2 feet; thence N 00° 37' W. 100.55 feet to a point on the Southern boundary of a public highway; thence N 70° 00' E. 195.9 feet along said Southern boundary to the place of beginning. The Western 20 feet (approximately) of the above described tract is being used for access to tracts to the West and South.

DESCRIPTION OF TRACT "B"

A part of the S.W.1/4 of the N.W.1/4 of Sec. 9, T 5 N, R 2 W. of the 4th P.M., Grant Co., Wis., described as follows, to-wit: Commence at a point which is S 02° 43' E. 199.42 feet and West 120 feet from the Southeast corner of Block 2 of Smith's Addition to the Village of Stitzer; thence S 02° 43' E. 120 feet; thence West 75.6 feet; thence N 00° 37' W. 119.8 feet; thence East 71.2 feet to the place of beginning. The Western 20 feet (approximately) of the above described tract is being used for access to the tract to the West.

DESCRIPTION OF CATHERINE'S LOT

A part of the S.W.1/4 of the N.W.1/4 of Sec. 9, T 5 N, R 2 W. of the 4th P.M., Grant Co., Wis., described as follows, to-wit: Commence at a point which is S 02° 43' E. 31.42 feet and S 70° 00' W. 195.9 feet from the Southeast corner of Block 2, Smith's Addition to the Village of Stitzer; thence S 00° 37' E. 220.35 feet; thence West 110.8 feet; thence N 00° 16' W. 180.95 feet; thence N 70° 00' E. 116.15 feet to the point of beginning.

DESCRIPTION OF TRACT "C"

A part of the S.W.1/4 of the N.W.1/4 of Sec. 9, T 5 N, R 2 W. of the 4th P.M., Grant Co., Wis., described as follows, to-wit: Commence at a point which is S 02° 43' E. 31.42 feet and S 70° 00' W. 312.05 feet from the Southeast corner of Block 2, Smith's Addition to the Village of Stitzer; thence S 00° 16' E. 180.95 feet; thence West 60 feet; thence North 158.8 feet; thence N 70° 00' E. 63.8 feet to the point of beginning.

Surveyed by Richard Wepking and Homer D. Ralph, Jr. Rod and chainmen: Robert Lorenz and Robert Stanzel from Aug. 2, 1958 to Sept. 29, 1958.

*Homer D. Ralph, Jr.*

By direction of: Homer D. Ralph, Jr. Surveyor for Grant Co., Wis. Wis. Reg. No. S-141

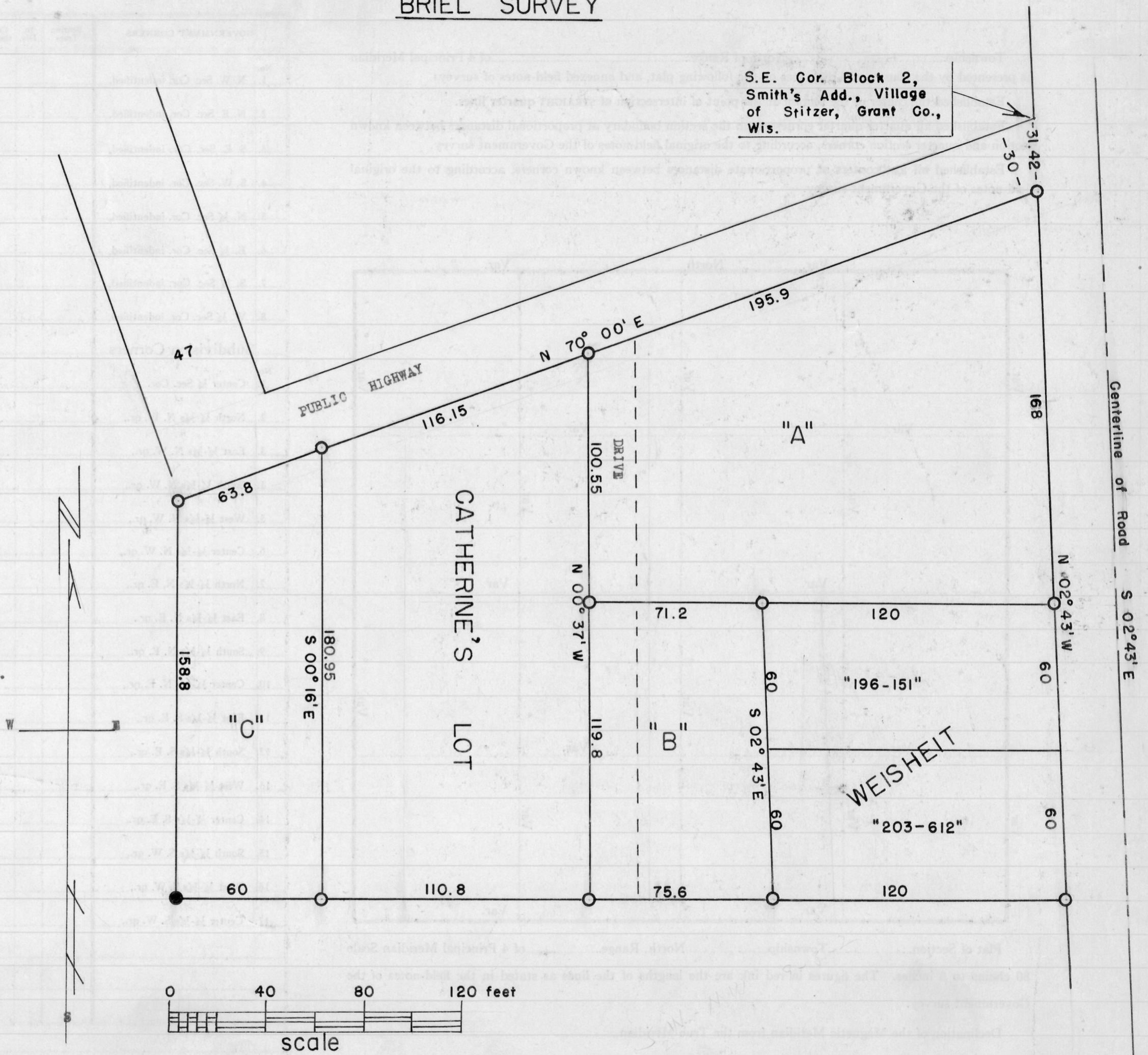

- Designates stakes placed by this survey
- Designates stakes placed by previous surveys