

SURVEY OF "CAMMACK LANDS"

Part of N.E.1/4 of N.E.1/4 of Sec. 33, T 4 N, R 2 W. of 4th P.M., Grant Co., Wis (Ellenboro Township)

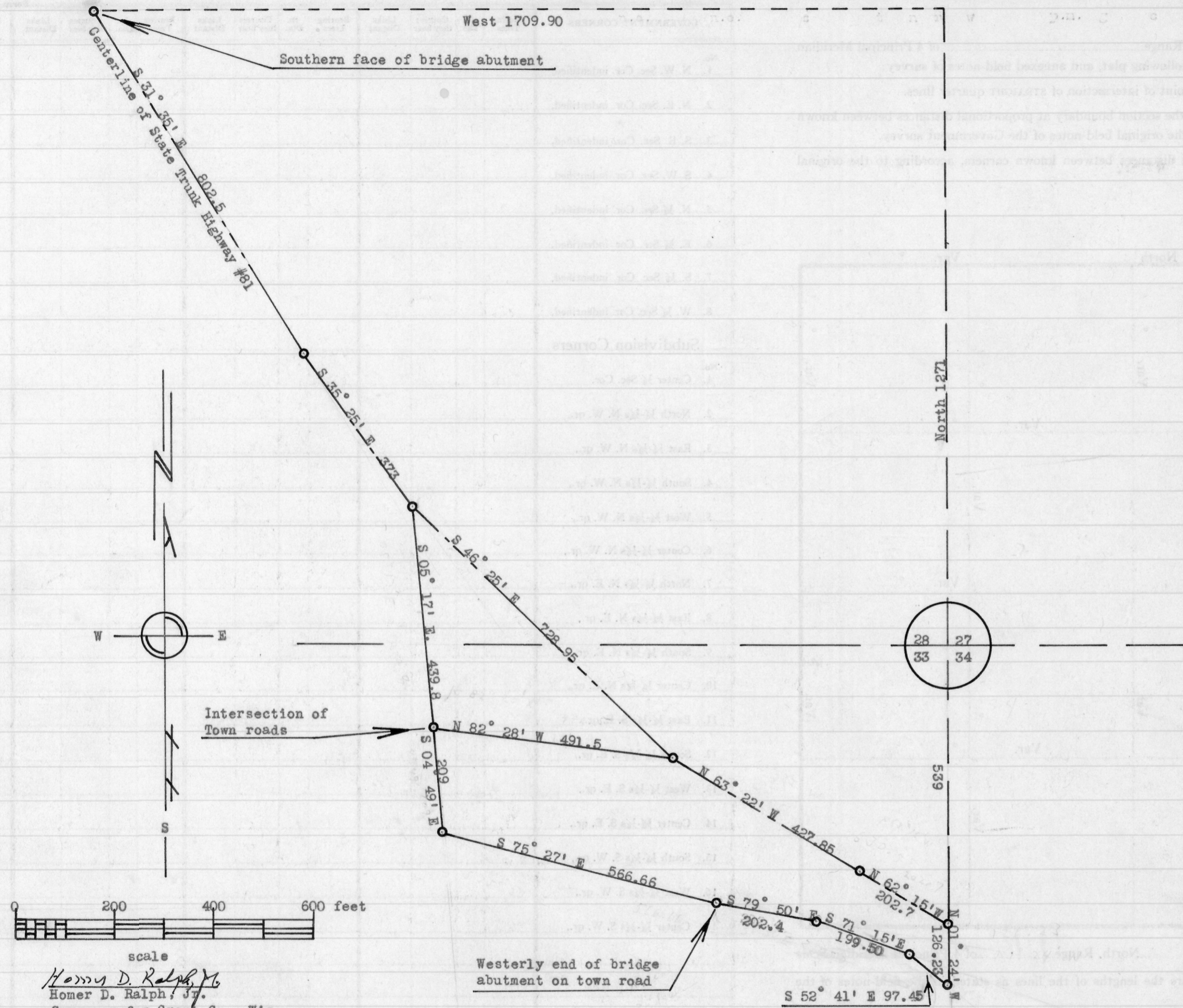

*Homer D. Ralph, Jr.*  
 Homer D. Ralph, Jr.  
 Surveyor for Grant Co., Wis.  
 Wis. Reg. No. S-141  
 5/27/61 6/2/61

June 2, 1961

Description of lands to be conveyed by the Grant County Welfare Department to Robert Funk. ("Cammack lands")

---

A part of the N.E.1/4 of N.E.1/4 of Section 33, T 4 N, R 2 W. of 4th P.M., Grant County, Wisconsin, described as follows, to-wit:

Commence at the Southern face of a bridge abutment on the centerline of State Trunk Highway #81, which is North 1271.00 feet and West 1709.90 feet from the Northeast corner of said N.E.1/4 of N.E.1/4; thence S. 31° 35' E. 802.50 feet along said centerline; thence S 35° 25' E. 373.00 feet along a chord of a curve of said centerline, concave Easterly; thence S 05° 17' E. 439.80 feet to the center of the intersection of two Town roads and the place of beginning; (The next five courses being along the approximate centerline of a Town road.) thence S 04° 49' E. 209.00 feet; thence S. 75° 27' E. 566.66 feet to the Westerly end of a bridge abutment; thence S 79° 50' E. 202.4 feet; thence S 71° 15' E. 199.50 feet; thence S. 52° 41' E. 97.45 feet to the East boundary of said N.E.1/4 of N.E.1/4; thence N. 01° 24' W. 126.23 feet along said East boundary to the centerline of State Trunk Highway #81; thence N 62° 15' W. 202.7 feet along the centerline of State Trunk Highway #81; thence N 63° 22' W. 427.85 feet along a chord of a curve concave Northerly, of the centerline of State Trunk Highway #81; thence N 82° 28' W. 491.50 feet along the approximate centerline of a Town road to the Place of beginning.

Being a more accurate description of the lands described in a Warranty Deed from Nelson Baker and Margaret, wife To Edith E. Cammack recorded in the Office of the Register of Deeds for Grant Co., Wis., in Volume 225 of Deeds, Page 616.

*Homer D. Ralph Jr.*  
Homer D. Ralph Jr.  
Surveyor for Grant Co., Wis  
Wis. Reg. No. S-141  
5/27/61                      6/2/61

June 2, 1961

Description of lands to be conveyed by the Grant County Welfare Department to Robert Funk. ("Gammaack lands")

A part of the N.E.1/4 of N.E.1/4 of Section 33, T 4 N, R 2 W. of 4th P.M., Grant County, Wisconsin, described as follows, to-wit: Commence at the Southern face of a bridge abutment on the centerline of State Trunk Highway #81, which is North 1271.00 feet and West 1709.90 feet from the Northeast corner of said N.E.1/4 of N.E.1/4; thence S 31° 35' E. 802.50 feet along said centerline; thence S 35° 25' E. 373.00 <sup>feet</sup> along a chord of a curve of said centerline, concave Easterly; thence S 05° 17' E. 439.80 feet to the center of the intersection of two Town roads and the place of beginning; (The next five courses being along the approximate centerline of a Town road.) thence S 04° 49' E. 209.00 feet; thence S 75° 27' E. 566.66 feet to the Westerly end of a bridge abutment; thence S 79° 50' E. 202.4 feet; thence S 71° 15' E. 199.50 feet; thence S 52° 41' E. 97.45 feet to the East boundary of said N.E.1/4 of N.E.1/4; thence N 01° 24' W. 126.23 feet along said East boundary to the centerline of State Trunk Highway #81; thence N 62° 15' W. 202.7 feet along the centerline of State Trunk Highway #81; thence N 63° 22' W. 427.85 feet along a chord of a curve, concave Northerly, of the centerline of State Trunk Highway #81; thence N 82° 28' W. 491.50 feet along the approximate centerline of a Town road to the Place of beginning.

*Homer D. Ralph, Jr.*  
Homer D. Ralph, Jr.  
Surveyor for Grant Co., Wis.  
Wis. Reg. No. S-141  
5/27/61                      6/2/61

Back face of South abutment  
Sta 411 + 02.50

P.L. @ 411 + 60 A = 1320' N  $\frac{1}{2}$  1740' W  
of SE Cor. of Sec. 28  
T4N R2W

Length of bridge  
239'  
Back To Back Abut.

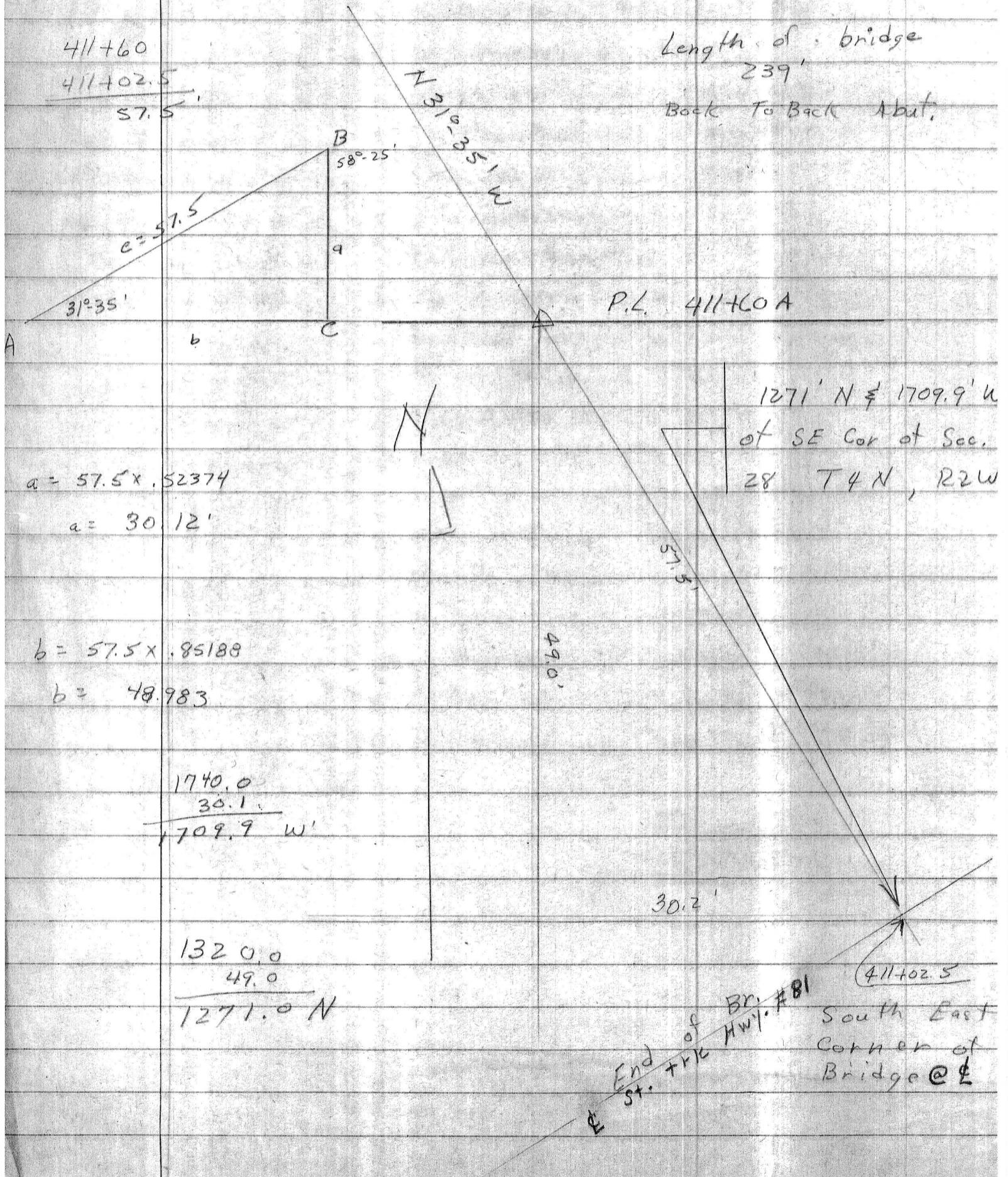

$$a = 57.5 \times .52374$$

$$a = 30.12'$$

$$b = 57.5 \times .85188$$

$$b = 48.983$$

$$\begin{array}{r} 1740.0 \\ - 30.1 \\ \hline 1709.9 \text{ W}' \end{array}$$

$$\begin{array}{r} 1320.0 \\ - 49.0 \\ \hline 1271.0 \text{ N} \end{array}$$

End of Br. #81  
St. + 1/2 HWY. #81  
South East  
Corner of  
Bridge @ 411+02.5

