

OF SECTION QUARTER SECTION AND QUARTER QUARTER SECTION CORNERS

DESCRIPTION OF LANDS TO BE CONVEYED TO C. A. ULBRICH BY OLIVER BIERMAN

Commence at the Northwest corner of Section 31, T 3 N, R 2 W. of the 4th P.M. in Grant County, Wisconsin; thence East 72 feet; thence S 35° 14' E. 651.7 feet to a point on the centerline of the Relocation of County Trunk Highway "0"; thence S 76° 43' W. 460.3 feet along said centerline to the West line of said Section 31; thence North 637.6 feet along said West line to the Place of beginning.

Meaning and intending to include in the above description the lands described in a Warranty Deed which was recorded in the Office of the Register of Deeds for Grant County, Wisconsin on May 29, 1951 at 10:30 A.M. in Volume 297 of Deeds on page 154.

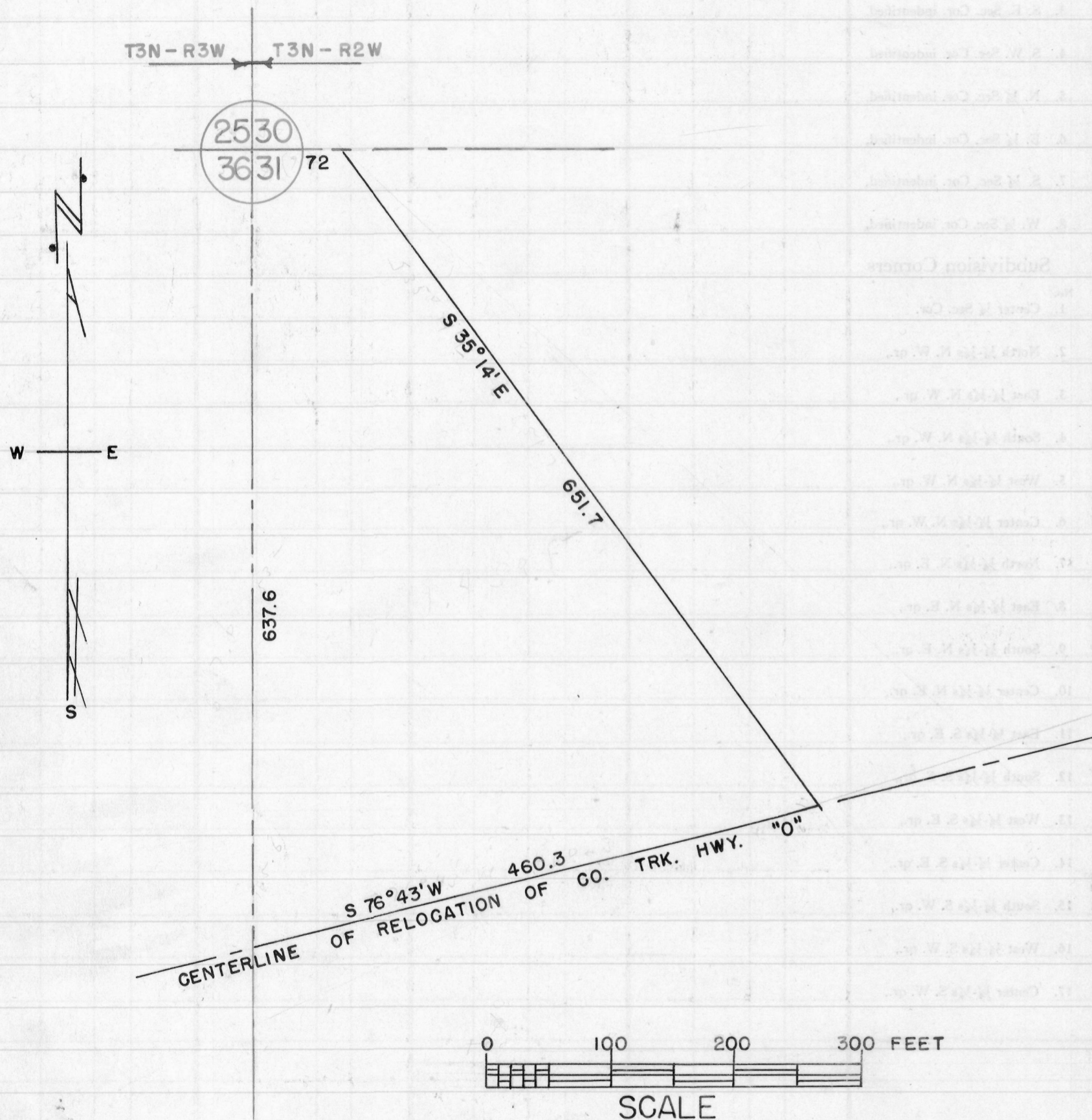

State of Wisconsin) ss  
County of Grant )

I, Homer D. Ralph, Jr., Surveyor for Grant Co., Wis., hereby certify that on the 21st day of April, A.D., 1956, by order and direction of Harry Beetham and C. A. Ulbrich, I surveyed with the assistance of Robert W. Lorenz part of the N.W. 1/4 of Sec. 31, T 3 N, R 2 W. of the 4th P.M. in Grant Co., Wis. and that this map and the foregoing description are a true and correct representation of said survey.

*Homer D. Ralph, Jr.*  
Homer D. Ralph, Jr., Surveyor  
for Grant Co., Wis.,  
Wis. Reg. No. S-141  
5/8/56