

BOEVER & HELBING SURVEY

DESCRIPTION OF LANDS TO BE CONVEYED BY WILBERT DIGMAN AND REGINA, HIS WIFE.

DESCRIPTION OF BOEVER TRACT

A PART OF THE S.W.1/4 OF N.E.1/4 OF SECTION 21, T 2 N, R 2 W. OF THE 4TH P.M. IN GRANT COUNTY, WISCONSIN, DESCRIBED AS FOLLOWS, TO-WIT: COMMENCING AT THE POINT OF INTERSECTION OF THE SECTION LINE BETWEEN SECTIONS 21 and 22 OF SAID TOWN AND RANGE WITH THE CENTERLINE OF THE CONCRETE PAVEMENT ON U.S. HWY. NO. 61; THENCE NORTH 67° 30' WEST 516.00 FEET; THENCE NORTH 50° 07' WEST 377.30 FEET; THENCE NORTH 48° 01' WEST 1695.00 FEET ALONG SAID CENTERLINE TO THE PLACE OF BEGINNING OF THE TRACT TO BE DESCRIBED; THENCE SOUTH 39° 12' WEST 295.20 FEET; THENCE SOUTH 48° 01' EAST 295.20 FEET; THENCE NORTH 39° 12' EAST 295.20 FEET TO A POINT ON SAID CENTERLINE; THENCE NORTH 48° 01' WEST 295.20 FEET ALONG SAID CENTERLINE TO THE PLACE OF BEGINNING.

DESCRIPTION OF HELBING TRACT

A PART OF THE S.W.1/4 OF N.E.1/4 OF SECTION 21, T 2 N, R 2 W. OF THE 4TH P.M. IN GRANT COUNTY, WISCONSIN, DESCRIBED AS FOLLOWS, TO-WIT: COMMENCING AT THE POINT OF INTERSECTION OF THE SECTION LINE BETWEEN SECTIONS 21 and 22 OF SAID TOWN AND RANGE WITH THE CENTERLINE OF THE CONCRETE PAVEMENT ON U.S. HWY. NO. 61; THENCE NORTH 67° 30' WEST 516.00 FEET; THENCE NORTH 50° 07' WEST 377.30 FEET; THENCE NORTH 48° 01' WEST 1399.80 FEET ALONG SAID CENTERLINE TO THE PLACE OF BEGINNING OF THE TRACT TO BE DESCRIBED; THENCE SOUTH 39° 12' WEST 295.20 FEET; THENCE SOUTH 48° 01' EAST 100.00 FEET; THENCE NORTH 39° 12' EAST 295.20 FEET TO A POINT ON SAID CENTERLINE; THENCE NORTH 48° 01' WEST 100.00 FEET ALONG SAID CENTERLINE TO THE PLACE OF BEGINNING.

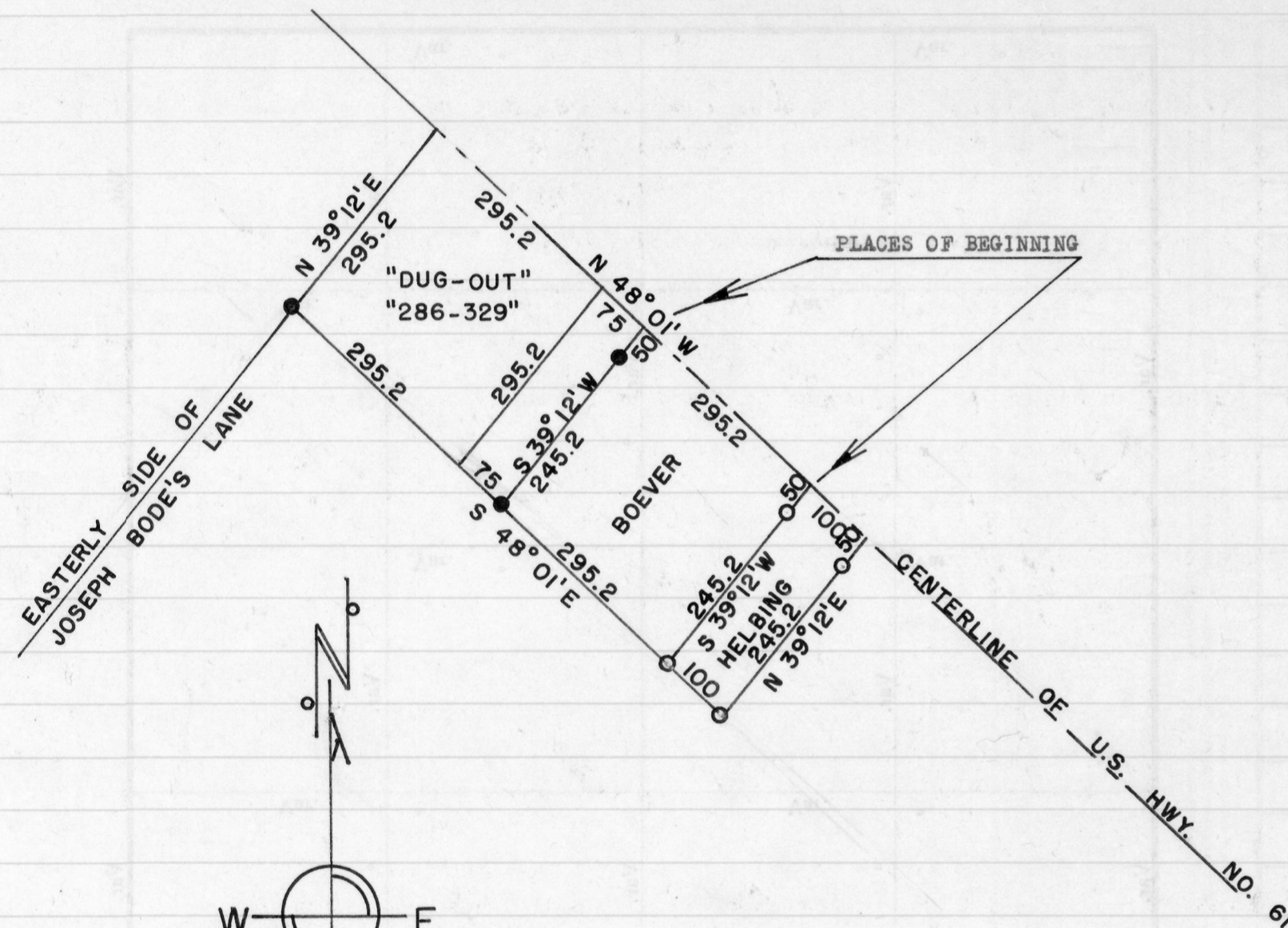

- DESIGNATES STAKES PLACED BY THIS SURVEY.
- DESIGNATES STAKES PLACED BY PREVIOUS SURVEYS.

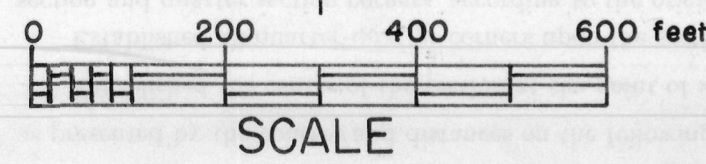

Homer D. Ralph, Jr.
 Homer D. Ralph, Jr., Surveyor
 for Grant Co., Wis.
 Wis. Reg. No. S-141
 3/8/60 4/7/60

