

64

SURVEY OF FRIEDLEIN STOCKYARDS

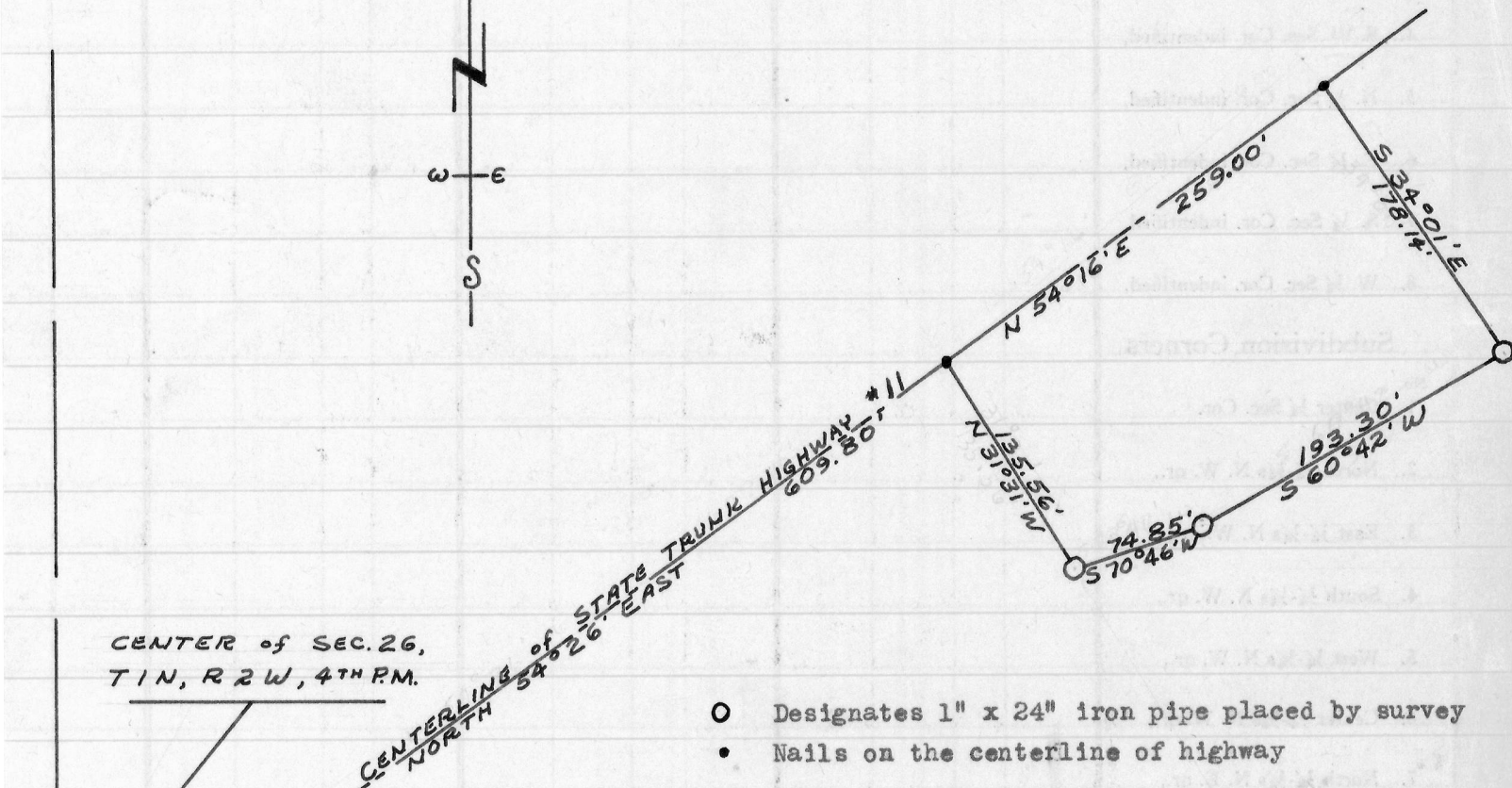

- Designates 1" x 24" iron pipe placed by survey
- Nails on the centerline of highway

DESCRIPTION

Tract of land lying and being in the S.W.1/4 of N.E.1/4 of Sec. 26, T 1 N, R 2 W of the 4th P.M., Grant County, Wis., described as follows, to-wit:

Commencing at the Southwest corner of said forty, thence South. 36 feet more or less to a point on the Centerline of State Trk. Hwy. #11; thence North 54°26' East. 609.80 feet along said centerline to the place of beginning; thence North 54°16' East. 259 feet along said centerline; thence South 34°01' East. 178.14 feet; thence South 60°42' West. 193.30 feet; thence South 70°46' West. 74.85 feet; thence North 31°31' West. 135.56 feet to the place of beginning.

*Homer D. Ralph, Jr.*  
 Homer D. Ralph, Jr.  
 Surveyor for Grant County, Wis.  
 Wis. Reg. No. S-141  
 (12/19/59) (7/29/60)

NAMES OF SWORN ASSISTANTS  
 PLACES