

63

FLOGEL SURVEY

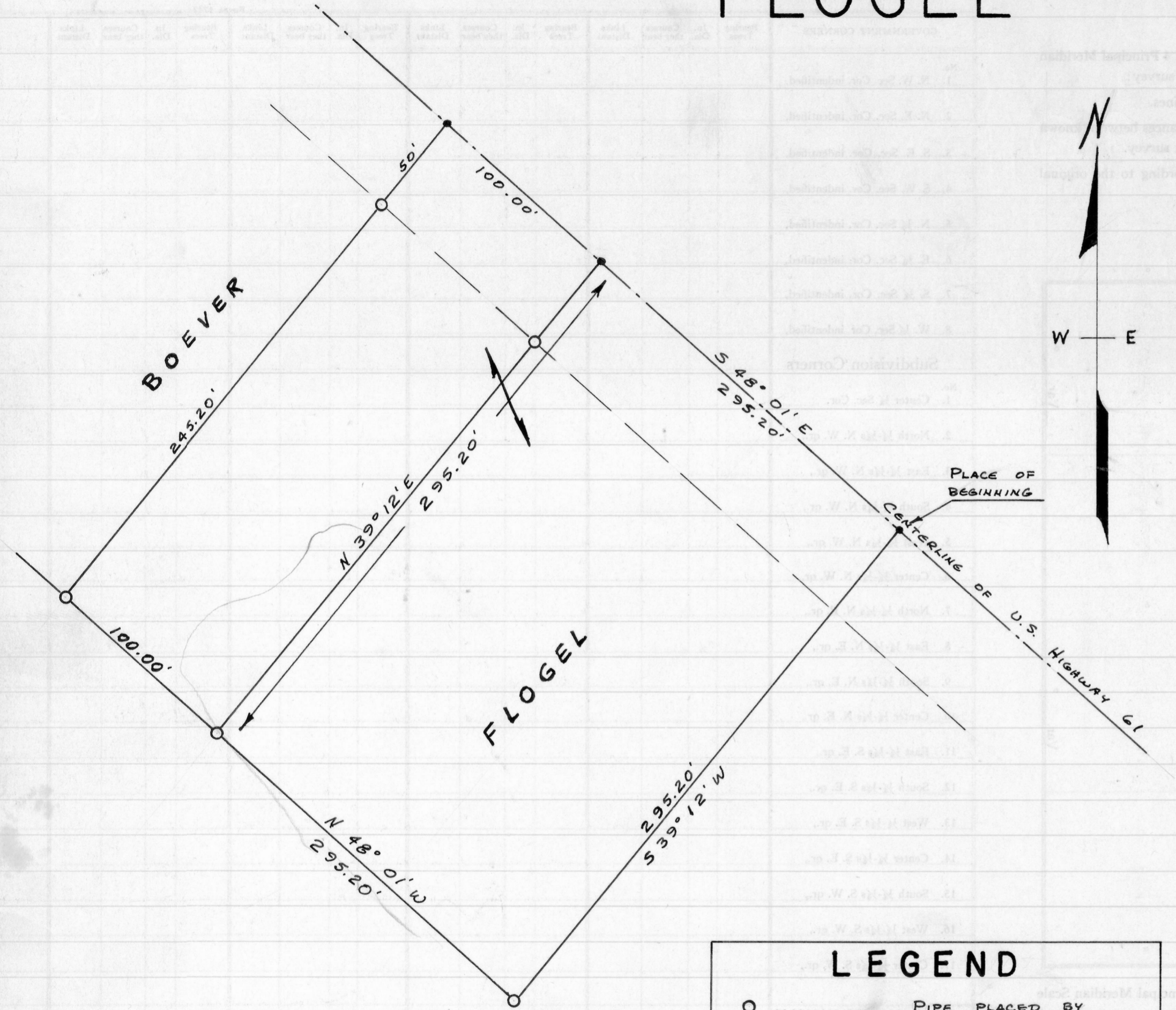

DESCRIPTION OF LANDS SURVEYED:

A part of the S.W. 1/4 of N.E. 1/4 of Section 21, T 2 N, R 2 W. of the 4th P.M. in Grant County, Wisconsin, described as follows, to-wit:

Commencing at the point of intersection of the Section line between Sections 21 and 22 of said Town and Range with the centerline of the concrete pavement on U.S. Highway 61; thence N 67° 30' W. 516.00 feet; thence N 50° 07' W. 377.30 feet; thence N 48° 01' W. 1004.60 feet along said centerline to the place of beginning of the tract to be described; thence S 39° 12' W. 295.20 feet; thence N 48° 01' W. 295.20 feet; thence N 39° 12' E. 295.20 feet; thence S 48° 01' E. 295.20 feet to the place of beginning.

The above described tract of land contains 2.00 acres, more or less.

James E. Keene
James E. Keene
4/27/63 5/9/63

Homer D. Ralph, Jr.
Homer D. Ralph, Jr.
Surveyor for Grant Co., Wis
Wis. Reg. No. S-141
5/9/63

LEGEND

- PIPE PLACED BY THIS SURVEY
- NAIL IN CENTERLINE OF HIGHWAY
- PROPERTY LINE
- - - - - PRESENT HIGHWAY RIGHT-OF-WAY

SCALE

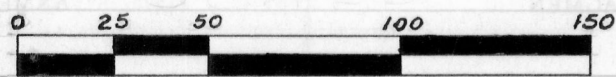

1 INCH = 50 FEET