

HINDERMAN \* BODE SURVEY

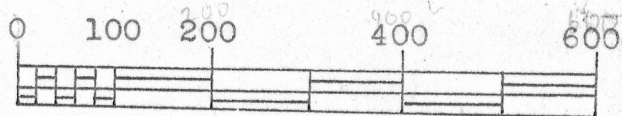

SCALE

1" = 200 feet

— X — designates fence

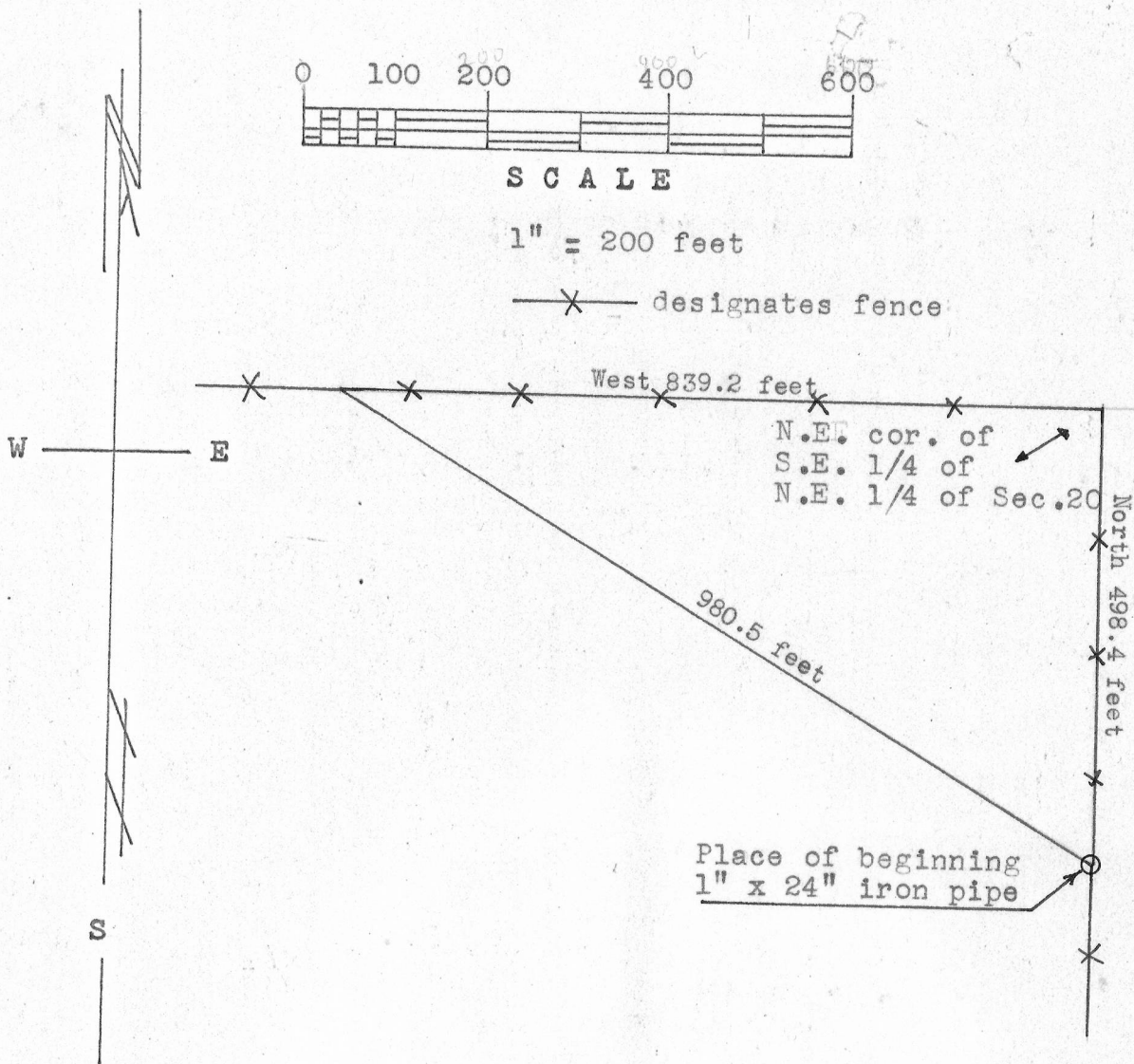

DESCRIPTION: A part of the S.E. 1/4 of the N.E. 1/4 of Sec. 20, T 2 N, R 2 W. of the 4th P.M., Grant County, Wisconsin, described as follows to-wit: Begin at a point which is 498.4 feet South of the N.E. corner of the S.E. 1/4 of N.E. 1/4 of said Sec. 20, thence North 498.4 feet; thence West 839.2 feet; thence Southeasterly 980.5 feet to point of beginning, containing 4.79 acres more or less.

Maurice P. Cook  
Maurice P. Cook  
7/26/66-7/28/66

Homer D. Ralph, Jr.  
Homer D. Ralph, Jr.  
Surveyor for Grant Co., Wis.  
Wis. Reg. No. S-141

