

VanNatta — Survey

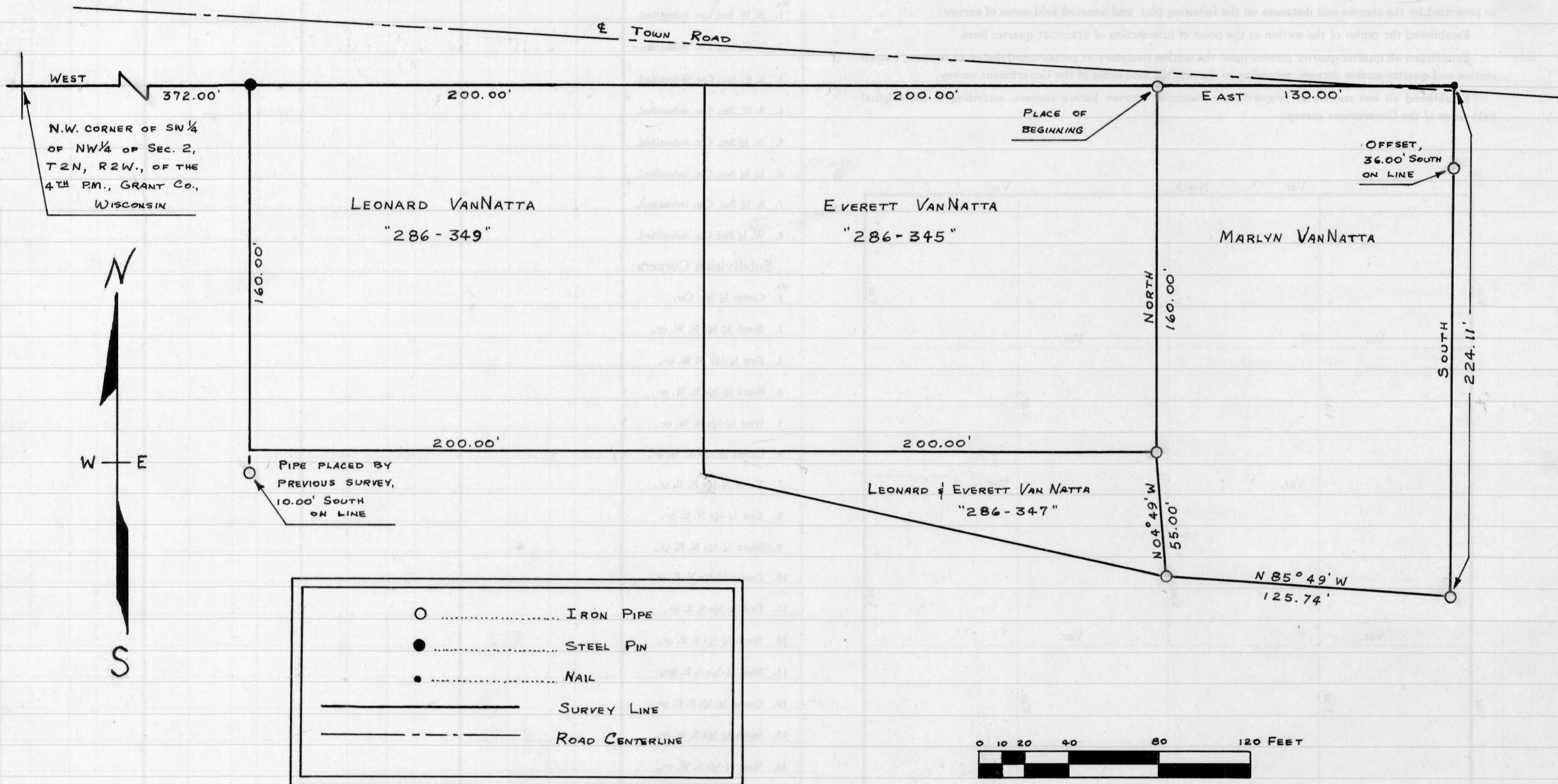

LEGEND

SCALE

Homer D. Ralph, Jr.
 Homer D. Ralph, Jr.
 Sept. 17, 1962
 Wis. Reg. No. S-141

DESCRIPTION OF LANDS TO BE CONVEYED TO MARLYN VANNATTA

A tract of land located in the S.W.1/4 of N.W.1/4 of Section 2, T 2 N, R 2 W. of the 4th P.M., Grant County, Wisconsin, described as follows, to-wit: Begin at a point which is 772.00 feet East of the Northwest corner of said S.W.1/4 of N.W.1/4; thence East 130.00 feet; thence South 224.11 feet; thence N 85° 49' W. 125.74 feet; thence N 04° 49' W. 55.00 feet; thence North 160.00 to the place of beginning.