

BUDDEN SURVEY

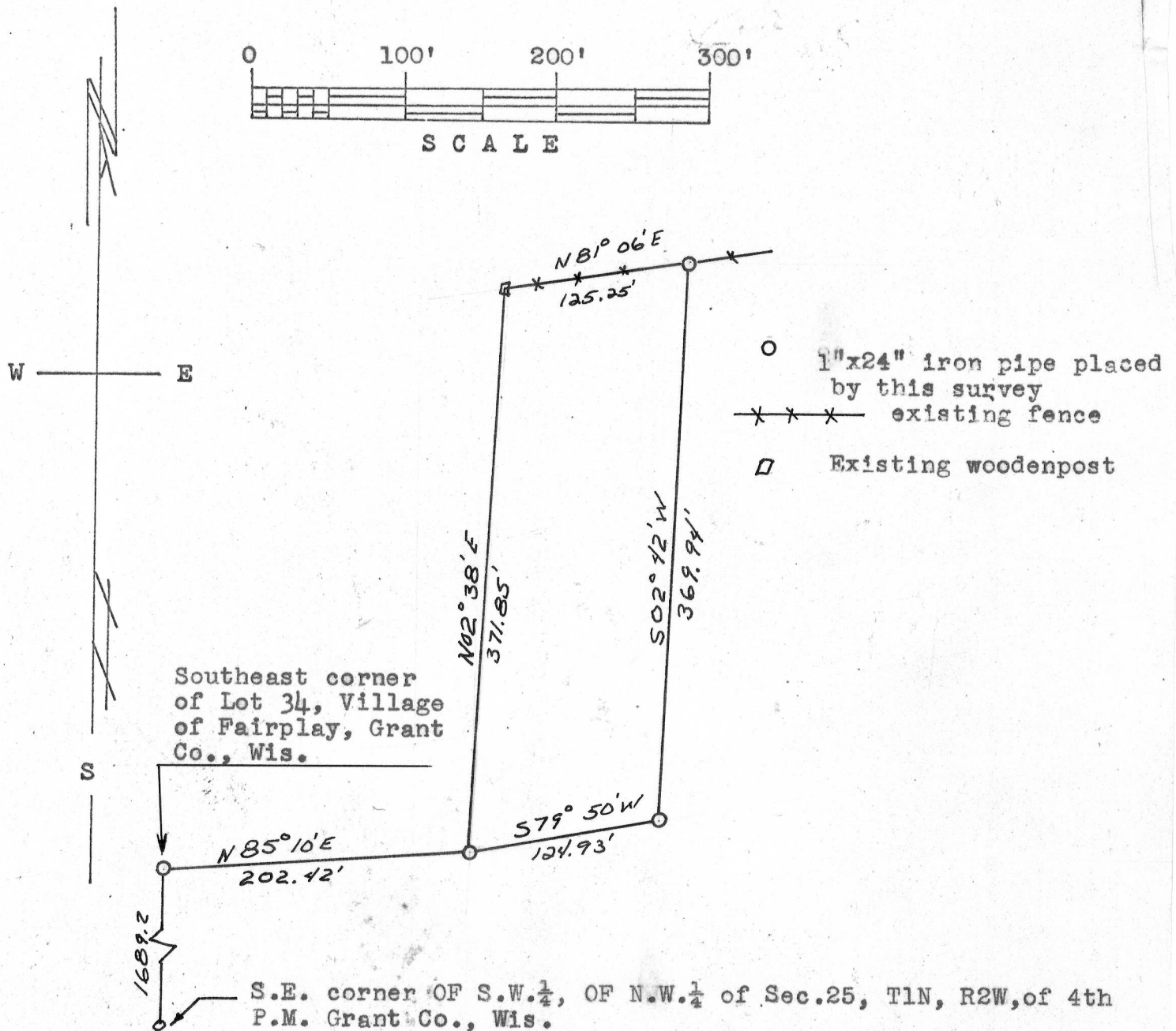

Description:

Part of the N.E. 1/4 of N.W. 1/4 of Sec. 25, T1N, R2W, of the 4th P.M., Grant Co., Wis.; described as following, to-wit: Commencing at the Southeast corner of lot 34 in the village of Fairplay; thence N 85° 10' E 202.42 feet; to point of beginning; thence N 02° 38' E 371.85 feet; thence N 81° 06' E 125.25 feet; thence S 02° 42' W 369.94 feet; thence S 79° 50' W 124.93 feet to the point of beginning.

Daniel L. McNaughton
 Daniel L. McNaughton
 6/6/68-6/10/68

Homer D. Ralph, Jr.
 Homer D. Ralph, Jr.
 Surveyor for Grant Co., Wis.
 Wis. Reg. No. S-141

