

N.W. cor. of N.E.1/4
of N.W.1/4 in Sec. 25,
T 1 N, R 2 W., of 4th
P.M. in Grant Co., Wis.

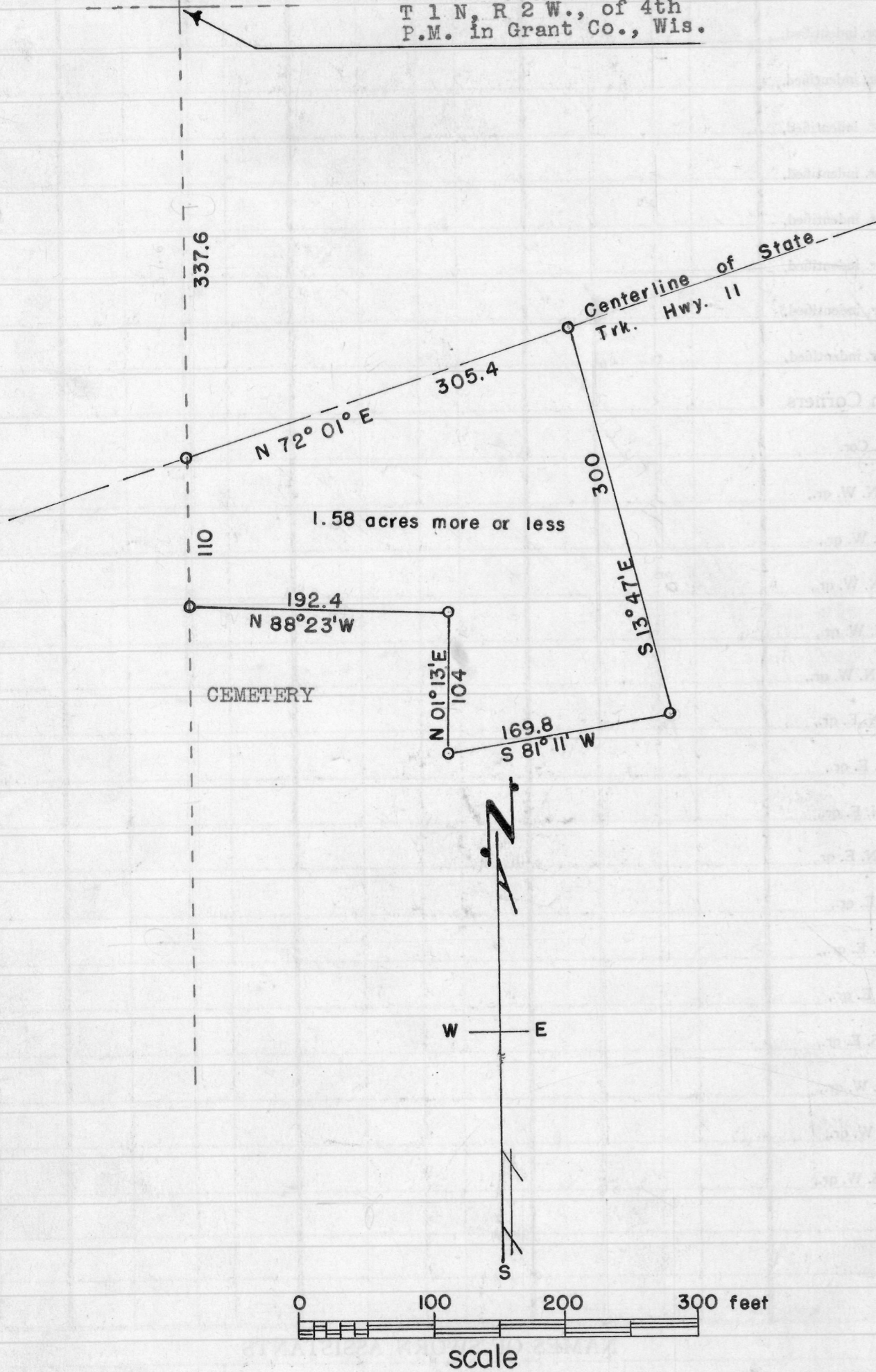

DESCRIPTION OF LANDS TO BE CONVEYED BY PAUL BERNING TO AL TRESSEL.

Begin at a point on the Centerline of State Trunk Highway No. 11 which is 337.6 feet South of the Northwest corner of the N.E.1/4 of the N.W.1/4 of Section 25, T 1 N, R 2 W. of the 4th P.M. in Grant County, Wisconsin; thence N 72° 01' E. 305.4 feet along said centerline; thence S 13° 47' E. 300 feet; thence S 81° 11' W. 169.8 feet; thence N 01° 13' E. 104 feet; thence N 88° 23' W. 192.4 feet; thence North 110 feet to the place of beginning. Containing 1.58 acres more or less.

State of Wisconsin)
County of Grant) ss

I, Homer D. Ralph, Jr., Surveyor for Grant County, Wisconsin hereby certify that on the 13th day of November, A.D., 1955, by order and direction of Paul Berning and Al Tressel I surveyed with their assistance land in Section 25, T 1 N, R 2 W. of the 4th P.M. in Grant County, Wisconsin, and that this map and the foregoing description are a true and correct representation of said survey.

Homer D. Ralph, Jr.
Homer D. Ralph, Jr., Surveyor
for Grant Co., Wis., 1/23/56