

DONAR SURVEY

52

Map of the SW 1/4 of the SW 1/4 Sec. 34, T.1 N., R.2 W.
of the 4th. P.M. in Grant County, Wisconsin.

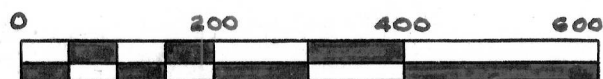
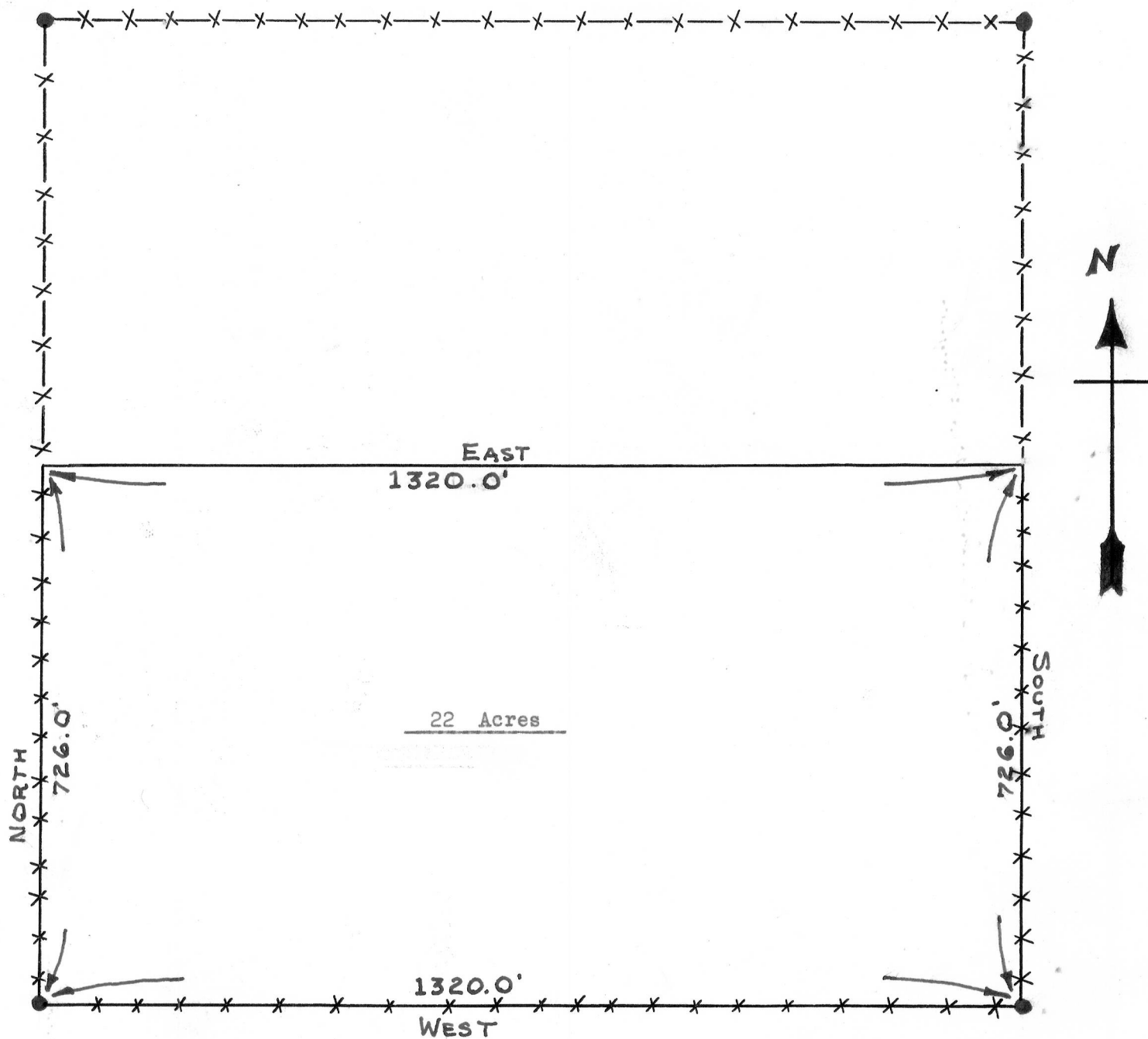

SCALE

State of Wisconsin)
County of Grant) ss

I, James Keene by direction of Homer D. Ralph, Jr., surveyor for Grant County, Wisconsin hereby certify that I have surveyed the above described property and that the adjoining map is an accurate survey and true representation thereof and correctly shows the exterior boundary lines and the correct measurements thereof.

James Keene
James Keene

Homer D. Ralph, Jr.
Homer D. Ralph, Jr.
Surveyor for Grant Co., Wis
Wis. Reg. No. S-141
12/22/58 3/24/59