

JOHN WIEGAND ESTATE SURVEY (WHITE CITY)

DESCRIPTION: Commencing at the Southeast corner of Sec. 20, T 1 N, R 2 W. of the 4th P.M. in Grant County, Wisconsin, thence North along the East Sec. line of said Sec. 20, 10.91 chains, thence West to the East Right of Way line of the Chicago, Burlington & Quincy Railroad, thence Southerly along said right of way line to the Sec. line on the South side of said Sec. 20, thence East along said Sec. line to the place of beginning, containing 6.14 acres more or less;

Also Lot 2 of the Subdivision of the S.W.1/4 of the S.W.1/4 of Sec. 21, Town and Range aforesaid.

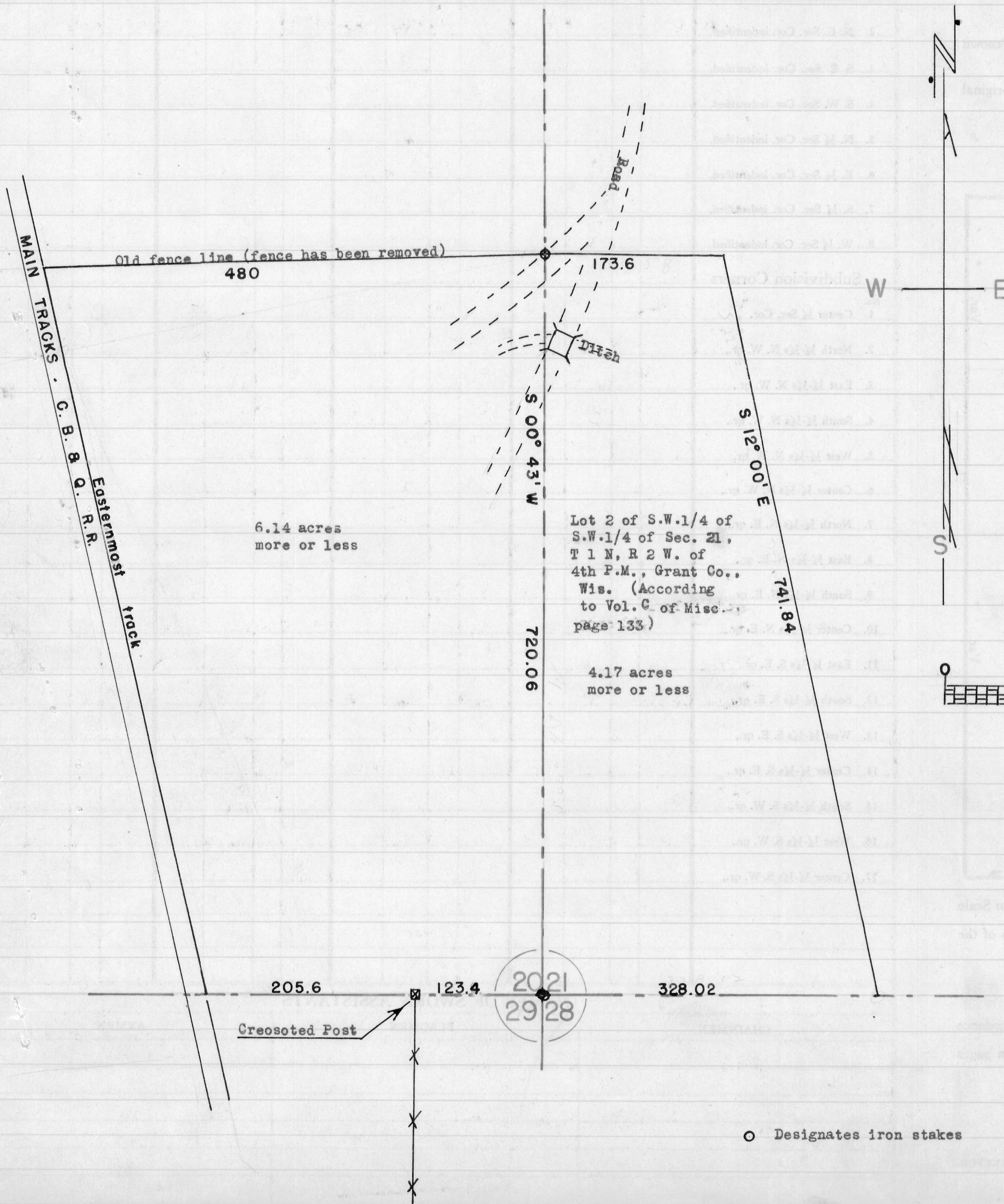

6.14 acres more or less

Lot 2 of S.W.1/4 of S.W.1/4 of Sec. 21, T 1 N, R 2 W. of 4th P.M., Grant Co., Wis. (According to Vol. C of Misc., page 133)

4.17 acres more or less

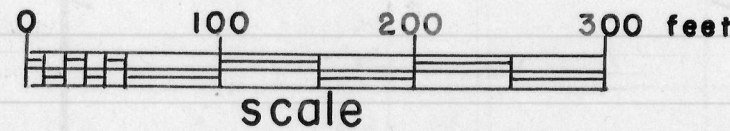

Homer D. Ralph, Jr.

Homer D. Ralph, Jr.
Surveyor for Grant Co., Wis.

Wis. Reg. No. S-141
5/3/58 6/10/58

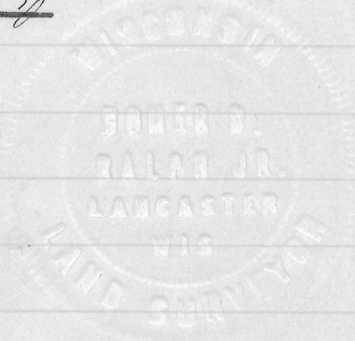

○ Designates iron stakes