

SCHNEE SURVEY

DESCRIPTION: A part of the East 1/2 of the S.E.1/4 of Section 20, T 1 N, R 2 W. of the 4th P.M., Grant Co., Wis., described as follows, to-wit: Beginning at a point 75.9 feet South of the Quarter Section corner between Sections 20 and 21, T 1 N, R 2 W. of the 4th P.M., Grant Co., Wis.; thence S. 68° 00' W. 158.4 feet; thence on the road S. 11° 15' W. 209.88 feet; thence S. 08° 00' E. 634.26 feet; thence S. 08° 35' E. 642.18 feet to the intersection of the Section line between Sections 20 and 21; thence North along said Section line 1531.2 feet to the point of beginning.

All that part of the S.W.1/4 of the N.W.1/4 of said Section 21 lying South and West of the public highway, containing 1.1 acres more or less; Also the West 1/2 of the S.W.1/4 of said Section 21; except the lands described as follows, to-wit: Commencing at the Quarter Section corner between said Sections 20 and 21; thence North 195 feet; thence S. 68° 00' E. 66.9 feet to the point of beginning; thence S. 68° 00' E. 371.1 feet along the center-line of the public highway; thence S. 18° 30' W. 142 feet; thence N. 80° 21' W. 268.93 feet; thence N. 18° 30' E. 95.9 feet; thence West 66.7 feet; thence N. 18° 30' E. 46 feet; thence N. 71° 30' W. 41.9 feet; thence N. 18° 30' E. 85.5 feet to the point of beginning: Also except Lot 2 of the N.W.1/4 of the S.W.1/4 of said Section 21 and also except Lot 2 of the S.W.1/4 of the S.W.1/4 of said Section 21, according to the recorded map or plats thereof.

Maurice P. Cook  
Maurice P. Cook  
7/29/66-9/6/66

Homer D. Ralph, Jr.  
Homer D. Ralph, Jr.  
Surveyor for Grant Co., Wis.  
Wis. Reg. No. S-141

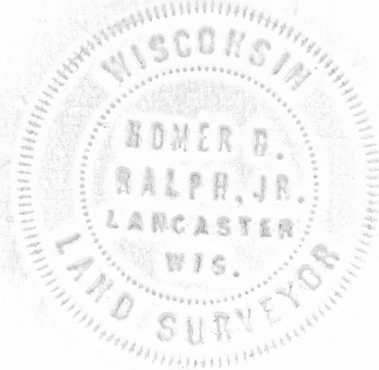



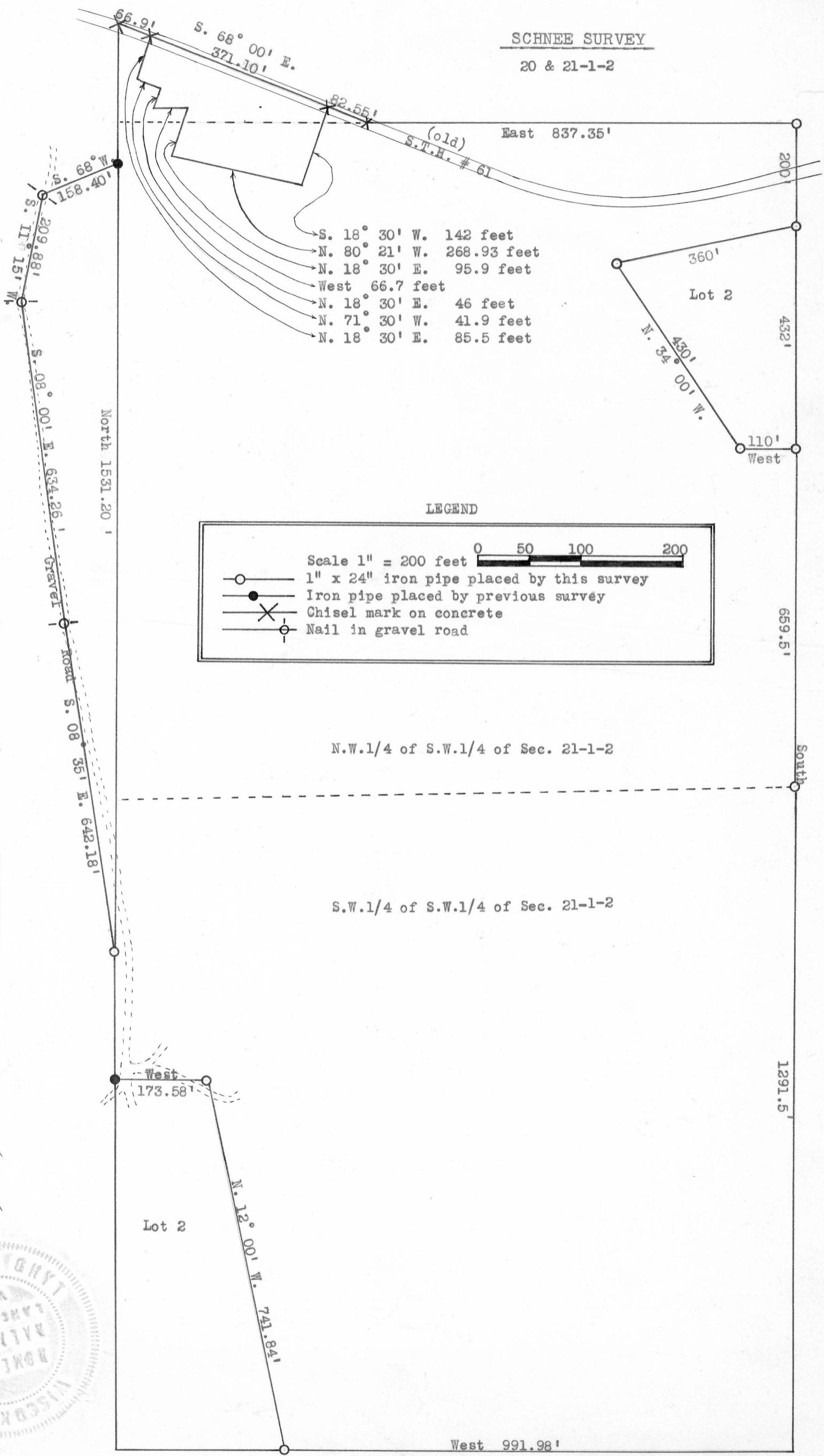

SCHNEE SURVEY

20 & 21-1-2

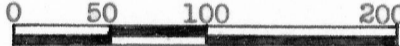

LEGEND

Scale 1" = 200 feet 

-  1" x 24" iron pipe placed by this survey
-  Iron pipe placed by previous survey
-  Chisel mark on concrete
-  Nail in gravel road

N.W.1/4 of S.W.1/4 of Sec. 21-1-2

S.W.1/4 of S.W.1/4 of Sec. 21-1-2

