

MARTEN SURVEY

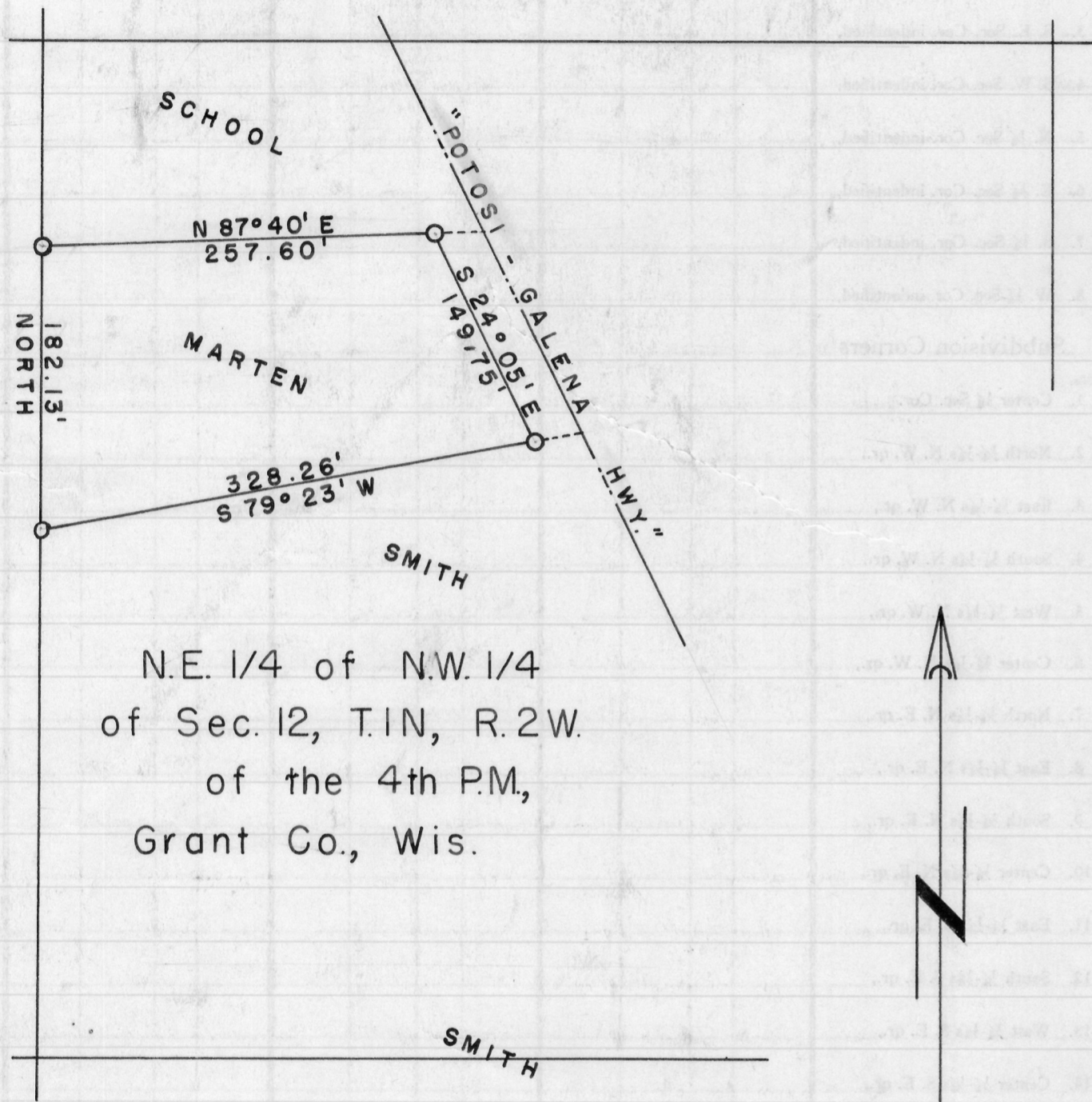

N.E. 1/4 of N.W. 1/4  
of Sec. 12, T.1N, R.2W.  
of the 4th P.M.,  
Grant Co., Wis.

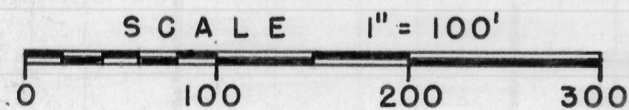

○ Designates iron pipe placed by this survey

DESCRIPTION OF LAND SURVEYED ( "289 - 161" )

A piece of land lying in the N.W. corner, except a school lot of 1 acre in the East 1/2 of N.W. 1/4 of Sec. 12, T 1 N, R 2 W and more fully described as follows:

Commencing in the center of a highway leading from Louisburg to Dickeyville and in the N.E. corner of a lot now owned by John Ash. Thence West to land formerly owned by Anthony Minnick. Thence North to said school lot. Thence East to center of said highway. Thence South to the place of beginning., containing 3 1/2 acres - Grant Co., Wisconsin, excepting therefrom the following;

A piece of land in Sec. 12, T 1 N, R 2 W, described as follows:  
Commencing in the center of a highway leading from Louisburg to Dickeyville at the N.E. corner of a lot formerly owned by John Ash, now owned by William V. Smith, thence run Southwesterly on the North line of said Ash lot to the East line of the N.W. 1/4 of the N.W. 1/4 of said Sec. 12 aforesaid; thence run North on the East line of said N.W. 1/4 of N.W. 1/4 of said Sec. 12, 221 feet., thence run North-easterly on a line parallel with the North line of said Ash lot to the center of said public highway; thence run Southeasterly along along the center of said public highway 221 feet., more or less to the place of beginning meaning and intending to convey a tract of land 221 feet North and South off the South side of lands described in deed rec. in "122-218", in the office of the Reg. of Deeds, Grant County, Wisconsin.

*Richard C. Wepking*  
Richard C. Wepking  
(8/22/59)

*Homer D. Ralph, Jr.*  
Homer D. Ralph, Jr.  
Surveyor for Grant Co., Wis.  
Wis. Reg. No. S-141  
(8/24/59)