

DESCRIPTION OF LAND TO BE CONVEYED TO CHARLES M. IHM

Commencing at the Northwest corner of Section 10, T 1 N, R 2 W of the 4th P. M. in Grant County, Wisconsin; thence S. 82° 45' E. to a point which is 563.5 feet E. of the West line of said Sec. 10, said point being in the middle of the concrete pavement of U. S. Highway 61, thence N. 113 feet, thence N. 82° 45' W. 25 feet, thence N. 05° 30' E. 155 feet to the place of beginning; thence N. 05° 30' E. 278 feet, thence S. 80° 16' E. 99 feet, thence S. 03° 12' W. 313.8 feet, thence N. 61° 00' W. 114.5 feet to the place of beginning.

State of Wisconsin)
County of Grant) ss.

I, Homer D. Ralph, Jr., Surveyor for Grant Co., Wis., hereby certify that on the 3rd day of August, A. D., 1956, by order and direction of Charles M. Ihm, I surveyed with the assistance of Robert W. Lorenz part of the S. W. 1/4 of the S. W. 1/4 of Sec. 3, T 1 N, R 2 W of the 4th P. M., in Grant Co., Wis.; and that this map and the foregoing description are a true and correct representation of said survey.

Homer D. Ralph, Jr.
Homer D. Ralph, Jr., Surveyor
for Grant Co., Wis.
Wis. Reg. No. S-141
8/3/56 11/20/56

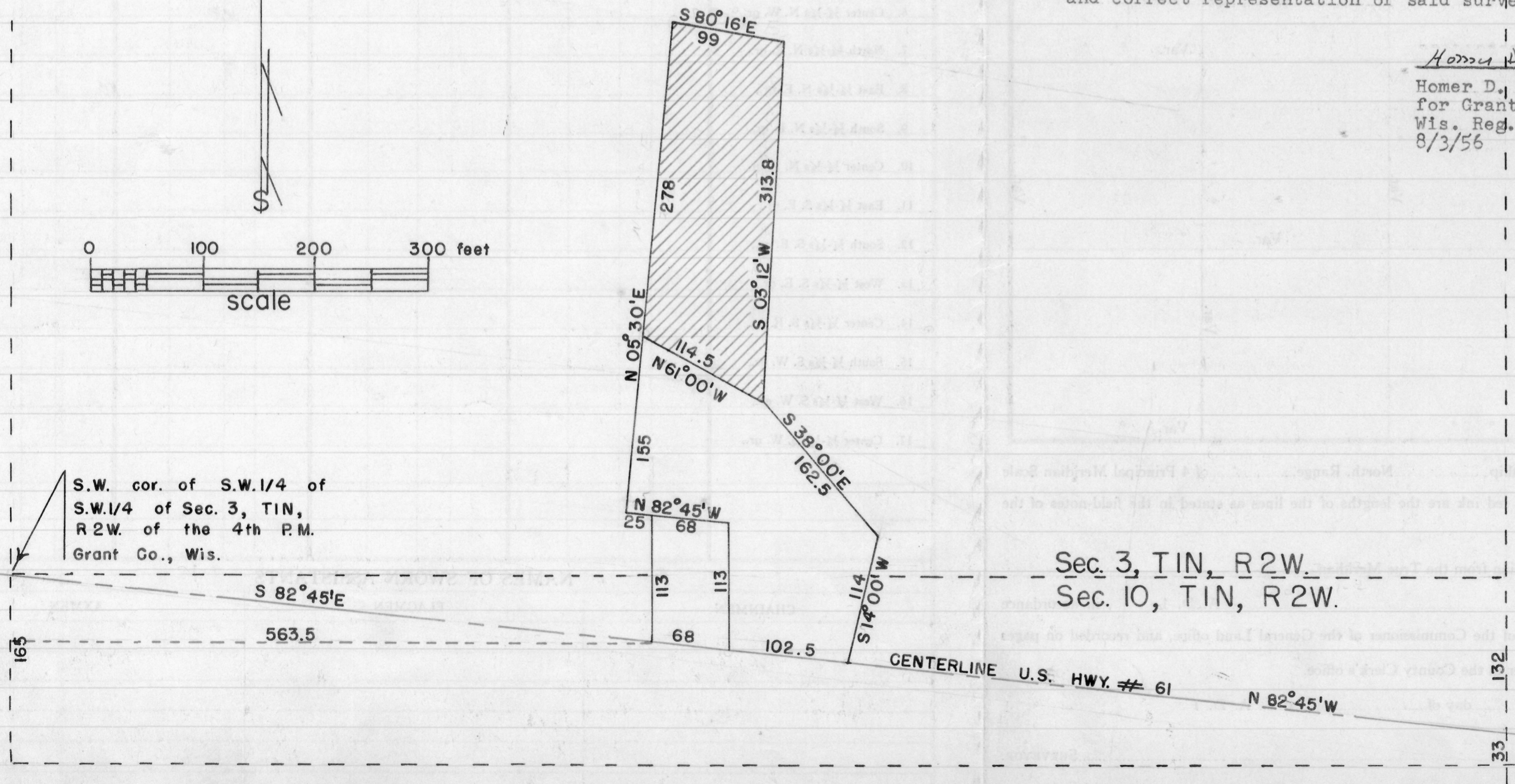
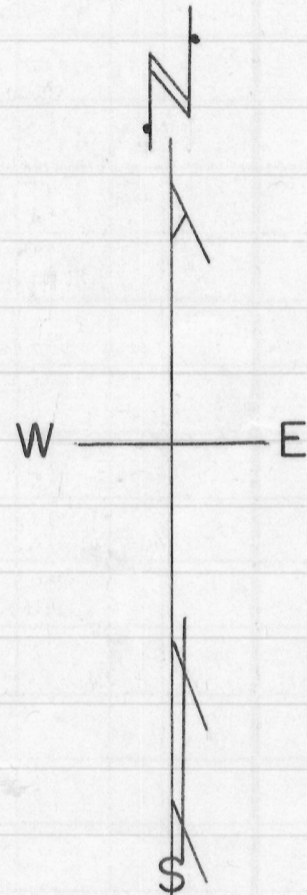

S.W. cor. of S.W. 1/4 of
S.W. 1/4 of Sec. 3, T1N,
R2W. of the 4th P.M.
Grant Co., Wis.

Sec. 3, T1N, R2W.
Sec. 10, T1N, R2W.

CENTERLINE U.S. HWY. # 61
N 82° 45' W