

Pergande Survey

0 200 400 600 Feet

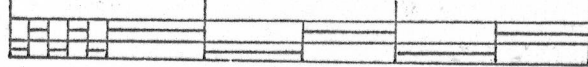

SCALE 1" 200'

- 1"x24" iron pipe placed by this survey.
- Wood fence post.
- 1/8"x1 1/2" concrete nail placed by this survey.  
Nails in centerline of Town Road.

W ————— E

S

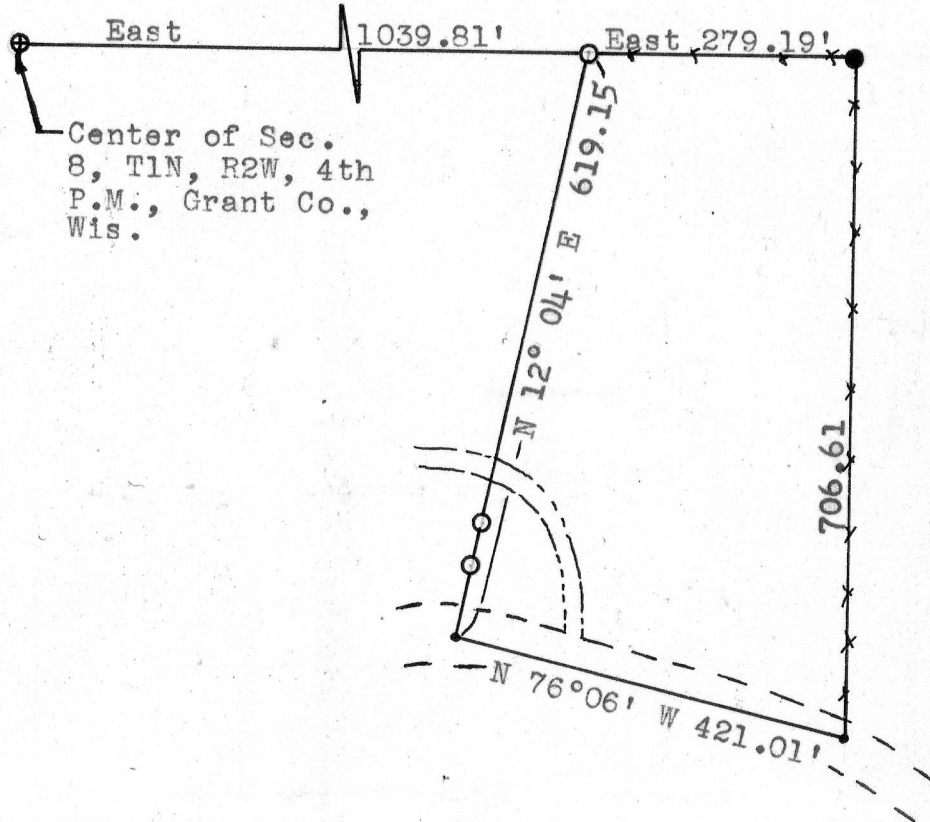

Center of Sec.  
8, T1N, R2W, 4th  
P.M., Grant Co.,  
Wis.

**DESCRIPTION:**

Begin 1039.81 feet East of the center of Section 8, T 1 N, R 2 W. of the 4th P.M., Grant County, Wisconsin; thence East 279.19 feet; thence South 706.61 feet to a point on the centerline of a Town Road; thence North 76° 06' West 421.01 feet along the chord of a curve which is concave to the South and is said centerline; thence North 12° 04' East 619.15 feet to the place of beginning.

*Thomas S. Bainbridge*  
Thomas S. Bainbridge  
5/18/68-5/25/68

*Homer D. Ralph, Jr.*  
Homer D. Ralph, Jr.  
Surveyor for Grant Co., Wis.  
Wis. Reg. No. S-141