

N.E. Corner of S.W. 1/4 of S.E. 1/4 of Sec. 5 T 1 N, R 2 W. of the 4th P.M., in Grant County, Wisconsin.

KUNKEL - DECKER SURVEY

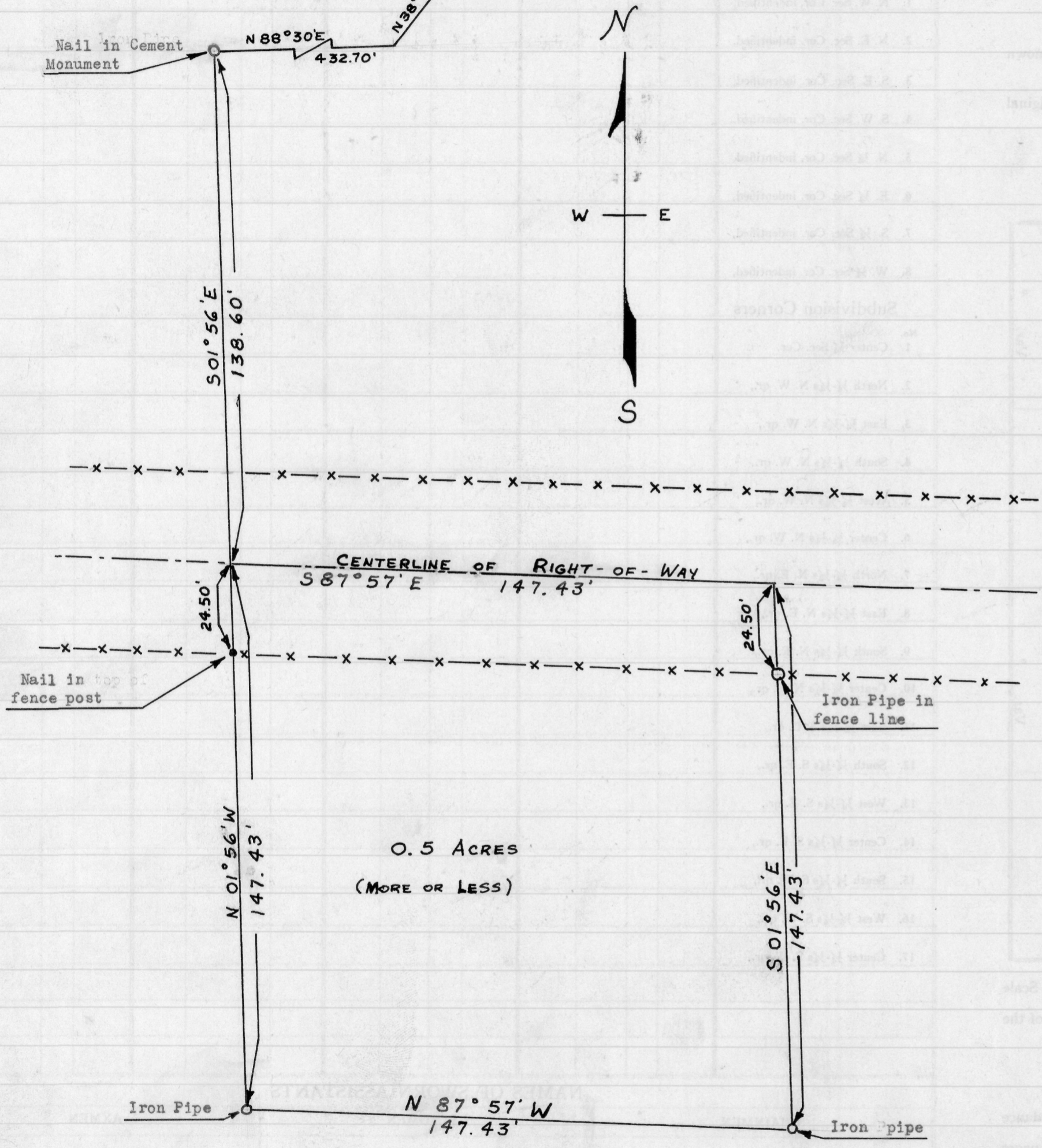

DESCRIPTION TO BE USED IN PROPOSED CONVEYANCE BY DONALD KUNKEL TO ALICE DECKER:

A tract of land which is part of the S.W. 1/4 of S.E. 1/4 of Sec. 5, T 1 N, R 2 W. of the 4th P.M. in Grant County, Wisconsin, described as follows, to-wit:

Commence at the N.E. corner of the S.W. 1/4 of S.E. 1/4 of said Section 5; thence S 38° 13' W. 1135.60 feet; thence S 88° 30' W. 432.70 feet; thence S 01° 56' E. 138.60 feet: to a point on the centerline of the public highway which is the place of beginning; thence S 87° 57' E. 147.43 feet along said centerline; thence S 01° 56' E. 147.43 feet; thence N 87° 57' W. 147.43 feet; thence N 01° 56' W. 147.43 feet to the place of beginning. Containing 0.50 acres, more or less.

Homer D. Ralph, Jr.
Homer D. Ralph, Jr.
Surveyor for Grant Co., Wis.
Wis. Reg. No. S-141
10/21/61 2/27/62

