

DESCRIPTION

Record of Survey

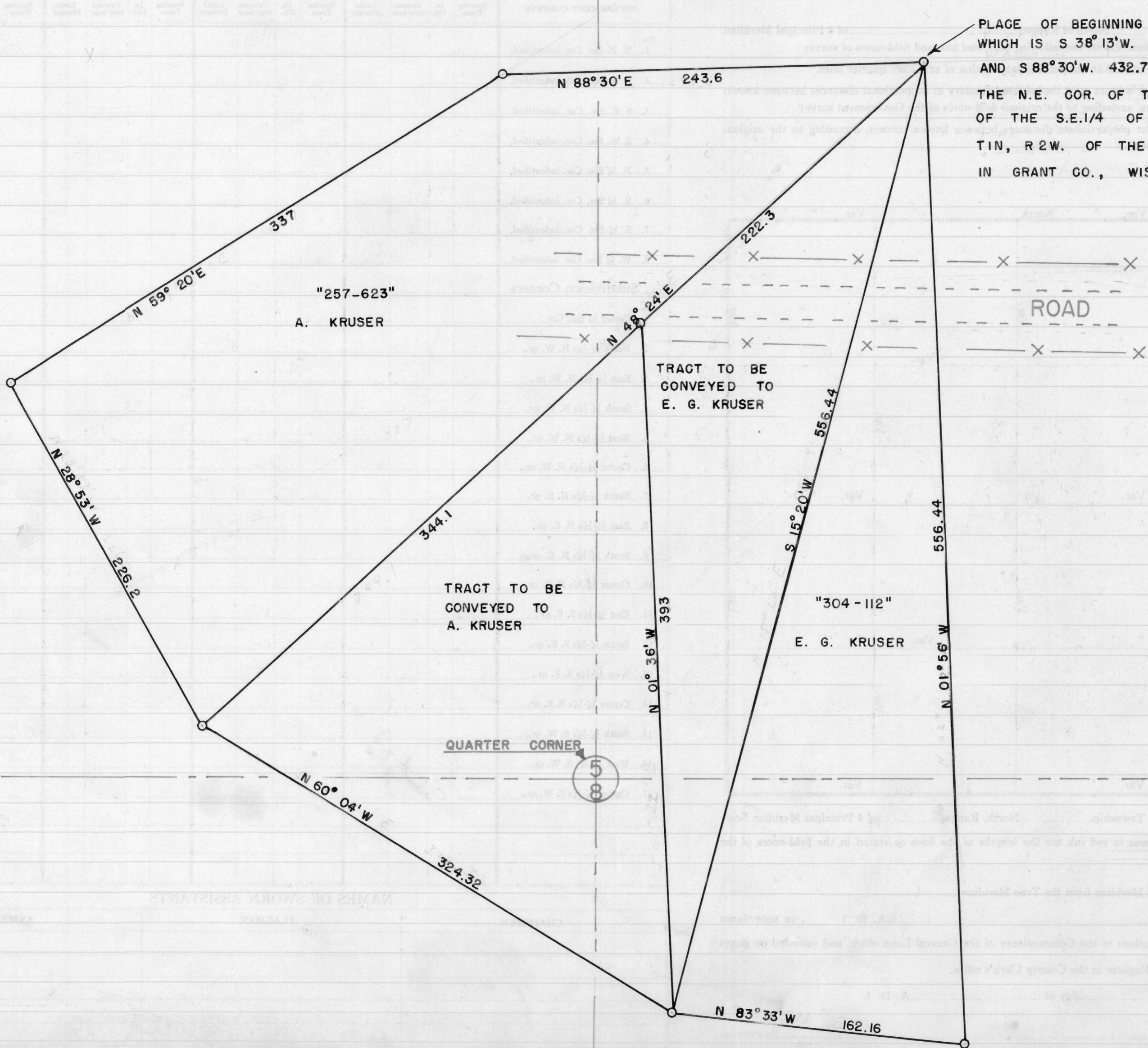

PLACE OF BEGINNING  
 WHICH IS S 38° 13' W. 1135.6 FT.  
 AND S 88° 30' W. 432.7 FT. FROM  
 THE N.E. COR. OF THE S.W.1/4  
 OF THE S.E.1/4 OF SEG. 5,  
 T1N, R2W. OF THE 4TH P.M.  
 IN GRANT CO., WIS.

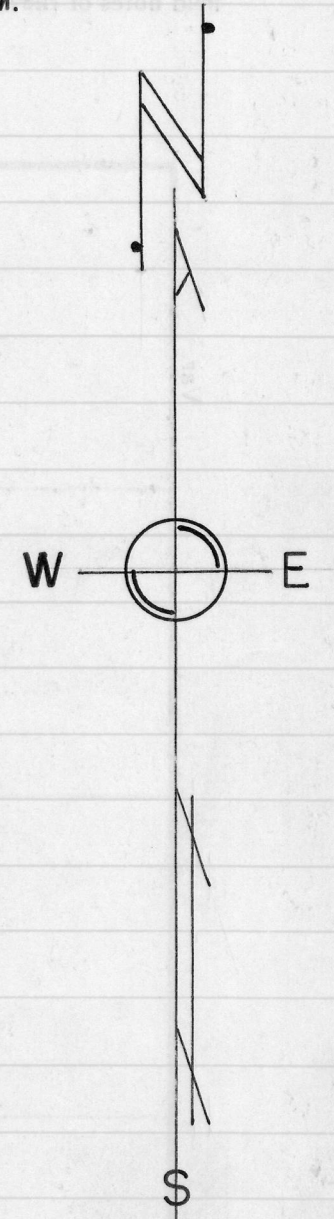

○ DESIGNATES MONUMENTS  
 PLACED BY SURVEY.

Homer D. Ralph, Jr.  
 Homer D. Ralph, Jr., Surveyor  
 for Grant Co., Wis.  
 Wis. Reg. No. S-141  
 3/16/57 4/4/57

42

DESCRIPTION OF LANDS TO BE CONVEYED  
BY VICTOR LOEFFELHOLZ TO GENE KRUSER

---

A tract of land which is a part of the S.W.1/4 of the S.E.1/4 of Section 5 and also a part of N.W.1/4 of the N.E.1/4 of Sec. 8, all in T 1 N, R 2 W of the 4th P.M., Grant County, Wisconsin, described as follows, to-wit:

Begin at a point which is S. 38° 13' W. 1135.6 feet and  
S. 88° 30' W. 432.7 feet from the N.E. corner of the said  
S.W.1/4 of the S.E.1/4 of Sec. 5; thence S. 15° 20' W.  
556.44 feet; thence N. 01° 36' W. 393 feet; thence N. 48°  
24' E. 222.3 feet to the place of beginning.

---

DESCRIPTION OF LANDS TO BE CONVEYED  
BY VICTOR LOEFFELHOLZ TO ALFRED KRUSER

---

A tract of land which is part of the S.1/2 of Sec. 5 and part of the N.1/2 of Sec. 8, all in T 1 N, R 2 W of the 4th P.M. in Grant Co., Wis., described as follows, to-wit:

Commence at the N.E. corner of the S.W.1/4 of the S.E.1/4  
of Sec. 5, Town and Range aforesaid; thence S. 38° 13' W.  
1135.6 feet; thence S. 88° 30' W. 432.7 feet; thence S.  
48° 24' W. 222.3 feet to the place of beginning; thence  
S. 01° 36' E. 393 feet; thence N. 60° 04' W. 324.32 feet;  
thence N. 48° 24' E. 344.1 feet to the place of beginning.

---

DESCRIPTION OF ALL OF THE LANDS TO BE  
OWNED BY GENE KRUSER

---

A tract of land which is a part of the S.W.1/4 of the S.E.1/4 of Sec. 5 and also a part of N.W.1/4 of the N.E.1/4 of Sec. 8, all in T 1 N, R 2 W of the 4th P.M., Grant Co., Wis., described as follows, to-wit:

Begin at a point which is S. 38° 13' W. 1135.6 feet and  
S. 88° 30' W. 432.7 feet from the N.E. corner of the said  
S.W.1/4 of the S.E.1/4 of Sec. 5; thence S. 01° 56' E.  
556.44 feet; thence N. 83° 33' W. 162.16 feet; thence  
N. 01° 36' W. 393 feet; thence N. 48° 24' E. 222.3 feet  
to the place of beginning.

---

*Homer D. Ralph, Jr.*  
Homer D. Ralph, Jr., Surveyor  
for Grant Co., Wis.