

BURBACH SURVEY

KIELER, WISCONSIN

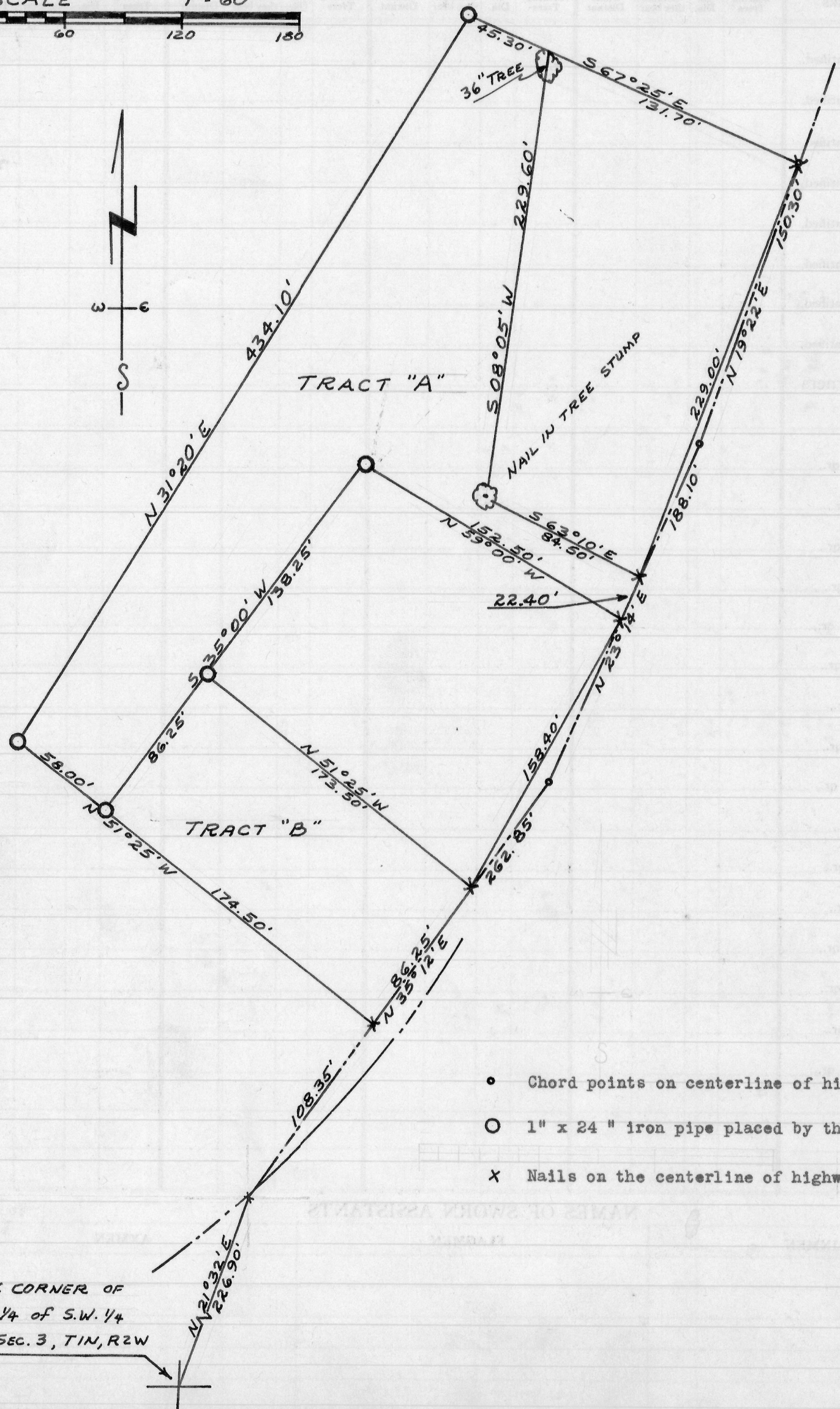

S.W. CORNER OF
S.E. 1/4 of S.W. 1/4
of SEC. 3, T1N, R2W

- Chord points on centerline of highway
- 1" x 24" iron pipe placed by this survey
- x Nails on the centerline of highway

DESCRIPTION OF LANDS TO BE SOLD AND RETAINED BY BURBACH

TRACT "A"

Tract of land lying and being in the S.1/2 of the S.W.1/4 of Section 3, T 1 N, R 2 W of the 4th P.M., Grant County, Wisconsin, described as follows, to-wit:

Commencing at the S.W. corner of the S.E.1/4 of S.W.1/4 of said Section 3;

thence North 21°32' East. 226.90 feet to a point on the old Centerline of U.S. Highway 61 and State Trunk Highway 35; thence North 35°12' East. 108.35 feet along a chord of the curve of said highways; thence North 51°25' West. 174.50 feet to the place of beginning;

thence North 51°25' West. 58.00 feet; thence North 31°20' East. 434.10 feet;

thence South 67°25' East. 45.30 feet; thence South 08°05' West. 229.60 feet;

thence South 63°10' East. 84.50 feet to a point on said centerline;

thence South 23°14' West. 22.40 feet along said centerline; thence North 59°00' West. 152.50 feet;

thence South 35°00' West. 224.50 feet to the place of beginning.

TRACT "B"

Tract of land lying and being in the S.1/2 of the S.W.1/4 of Section 3, T 1 N, R 2 W of the 4th P.M., Grant County, Wisconsin, described as follows, to-wit:

Commencing at the S.W. corner of the S.E.1/4 of S.W.1/4 of said Section 3;

thence North 21°32' East. 226.90 feet to a point on the old Centerline of U.S. Highway 61 and State Trunk Highway 35; thence North 35°12' East. 108.35 feet along a chord of the curve of said highways to the place of beginning; thence North 51°25' West. 174.50 feet;

thence North 35°00' East. 86.25 feet; thence South 51°25' East. 173.50 feet to a point on said chord; thence South 35°12' West. 86.25 feet along said chord to the place of beginning.

Richard C. Wepking
Richard C. Wepking
(11/15/58) (7/29/60)

Homer D. Ralph, Jr.
Homer D. Ralph, Jr.
Surveyor for Grant County, Wis.
Wis. Reg. No. S-141
(7/29/60)

