

HEINRICH SURVEY  
KIELER, WISCONSIN

39

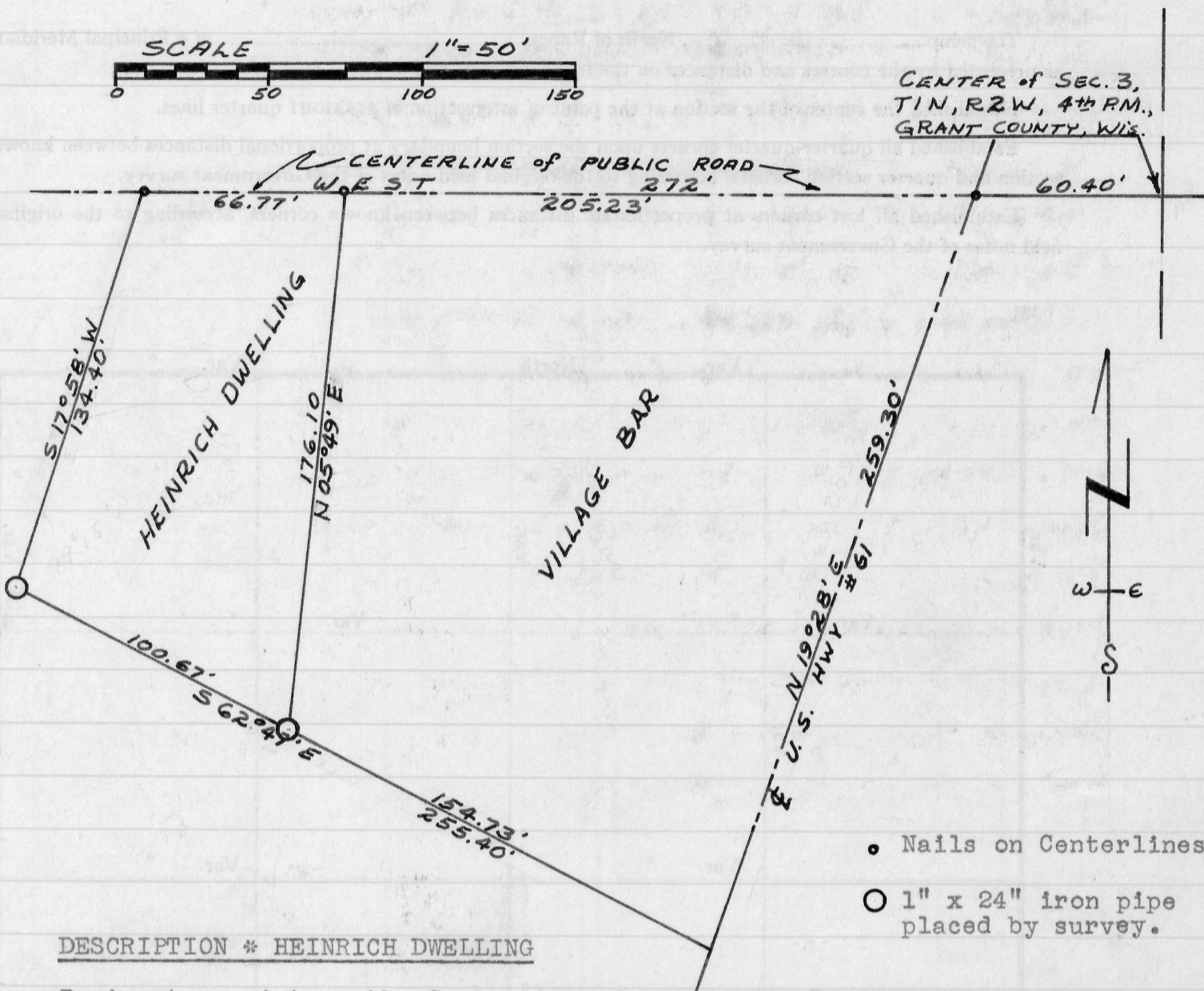
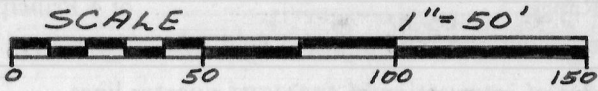

CENTER of SEC. 3,  
T 1 N, R 2 W, 4<sup>th</sup> P.M.,  
GRANT COUNTY, WIS.

- Nails on Centerlines
- 1" x 24" iron pipe placed by survey.

DESCRIPTION \* HEINRICH DWELLING

Begin at a point on the Centerline of the Public Road which is 265.63 feet West of the Center of Sec. 3, T 1 N, R 2 W of the 4th P.M., Grant County, Wisconsin; thence West. 66.77 feet along said centerline; thence South 17° 58' West. 134.40 feet; thence South 62° 47' East. 100.67 feet; thence North 05° 49' East. 176.10 feet to the place of beginning.

DESCRIPTION \* VILLAGE BAR

Begin at a point on the Centerline of U.S. Hwy. #61 which is 60.40 feet West of the Center of Sec. 3, T 1 N, R 2 W of the 4th P.M., Grant County, Wisconsin; thence West. 205.23 feet along the Centerline of the Public Road; thence South 05° 49' West. 176.10 feet; thence South 62° 47' East. 154.73 feet; . to a point on the Centerline of said Hwy. #61; thence North 19° 28' East. 259.30 feet along the chord of the curve of said highway to the place of beginning.

Homer D. Ralph, Jr.  
Homer D. Ralph, Jr.  
Surveyor for Grant County, Wis.  
Wis. Reg. No. S-141  
(5/28/60) (7/29/60)