

S.W. Cor. of S.E.1/4
of S.W.1/4 of Sec.
3, T1N, R2W.,
Grant Co., Wis.

E-15 L
Droeslem

10-10-53
13

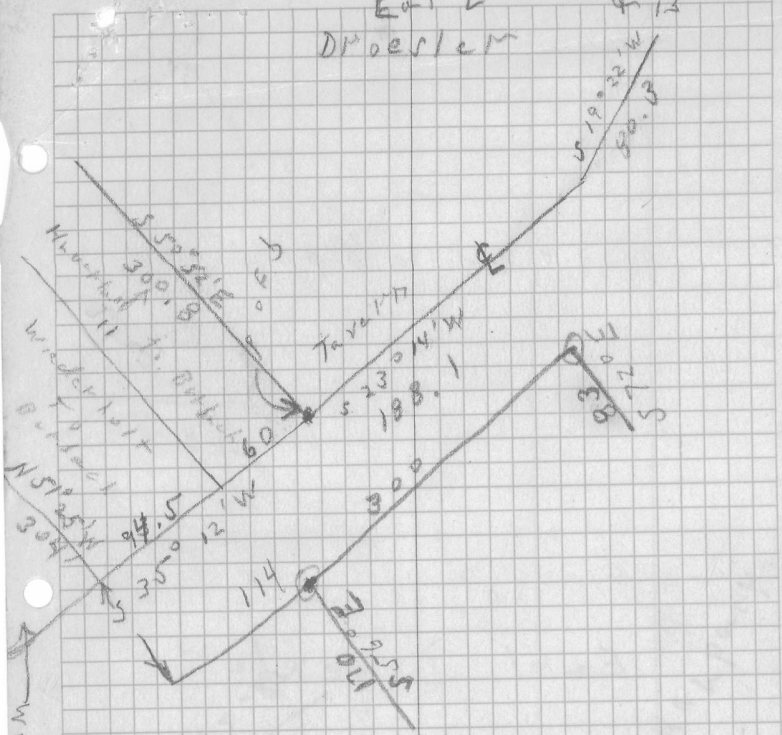

144 To Division Bulbach →
← Perival

DESCRIPTION OF LAND TO BE CONVEYED BY Henry Droessler
TO Earl Droessler

Commence at the Southwest corner of the S.E.1/4 of the S.W.1/4 of Sec. 3, T 1 N, R 2 W. of the 4th P.M. in Grant County, Wisconsin, thence N 21° 32' E. 226.9 feet to a point on the centerline of U.S. Highways No. 61 and No. 151, thence along said centerline N 35° 12' E. 222.35 feet to the Southwest corner of the land to be described, thence S 49° 30' E. 170 feet, thence N 11° 20' E. 365 feet, thence N 65° 30' W. 83 feet to a point on the centerline of U.S. Highways No. 61 and No. 151, thence along said centerline S 19° 22' W. 71.4 feet, thence along said centerline S 23° 14' W. 188.1 feet, thence along said centerline S 35° 12' W. 40.5 feet to the place of beginning.

Homer D. Ralph, Jr.
Surveyor for Grant
Co., Wis., 10/20/53.

" 314-120 " caption