

CYRIL DROESSLER SURVEY
KIELER, WISCONSIN

DESCRIPTION OF PROPERTY OWNED BY CYRIL DROESSLER

Commencing at the Southwest Corner of the S.E.1/4 of S.W.1/4
of Section 3, T 1 N, R 2 W of the 4th P.M., Grant County, Wis.,
thence North 21°32' East. 226.90 feet to a point on the
Centerline of U.S. Highways #61 and #151;
thence North 35°12' East. 182.35 feet along the chord of a
curve of said highways to the place of beginning:
thence South 49°30' East. 246.05 feet;
thence South 06°43' West. 158.80 feet;
thence South 88°10' West. 49.01 feet;
thence North 76°25' West. 187.21 feet;
thence North 50°07' West. 147.25 feet to a point on
the centerline of said highways;
thence North 44°09' East. 252.01 feet to the place
of beginning.

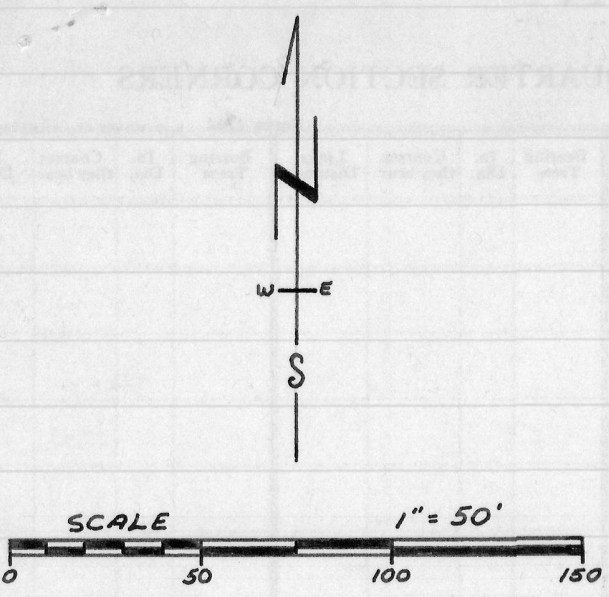

- 1" x 24" IRON PIPE PLACED BY THIS SURVEY.
- NAIL IN CENTERLINE OF HIGHWAY.

NOTE: HIGHWAY RIGHT OF WAY BEING 49.5'
EASTERLY OF CENTERLINE.

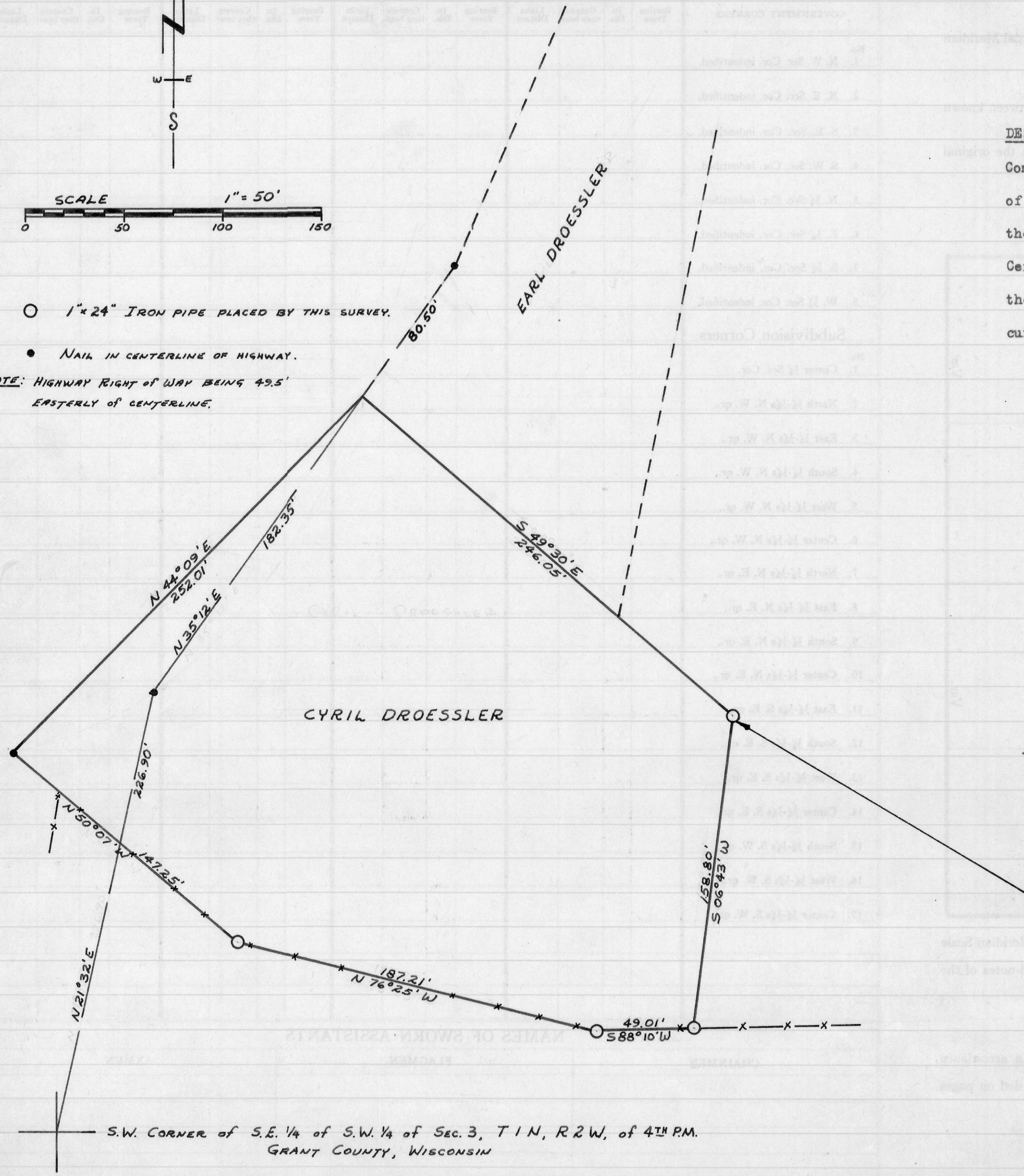

Richard C. Wepking
Richard C. Wepking
(7/25,26/60)

Homer D. Ralph, Jr.
Homer D. Ralph, Jr.
Surveyor for Grant Co., Wis.
Wis. Reg. No. S-141
(7/27/60)

This pipe replaced by survey 8/15/68