

# FINAL SURVEY LOTS 7 & 10

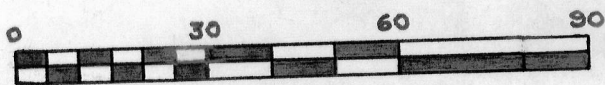
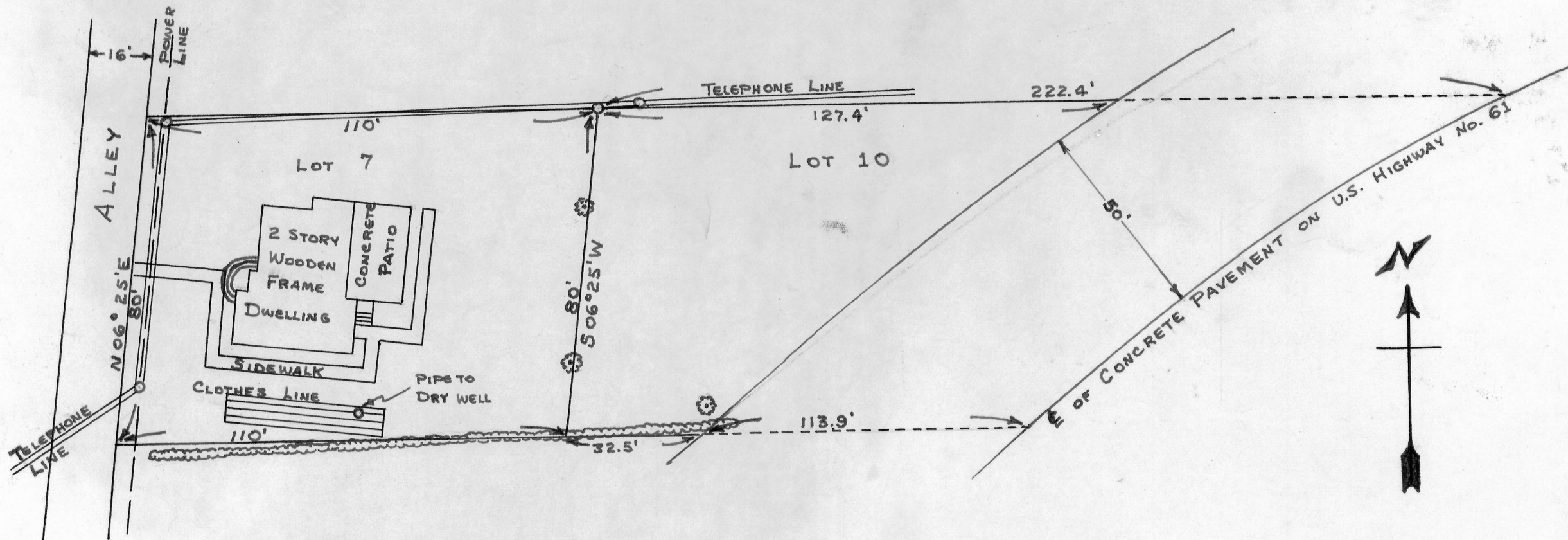

SCALE

State of Wisconsin ) ss  
 County of Grant )

I, James E. Keene by direction of Homer D. Ralph, Jr., surveyor for Grant County, Wisconsin hereby certify that I have surveyed the above described property and that the adjoining map is an accurate survey and true representation thereof and correctly shows the exterior boundary lines and location of buildings and other improvements on said property and the correct measurements thereof.

DESCRIPTION:

Lots 7 & 10 of Ihm's Addition to the Village of Keiler, in Grant County, Wisconsin.

*James E. Keene*  
 James E. Keene

*Homer D. Ralph, Jr.*  
 Homer D. Ralph, Jr.  
 Surveyor for Grant Co., Wis.  
 Wis. Reg. No. S-141  
 3/12/59                      3/13/59

