

GEORGE WEBER SURVEY

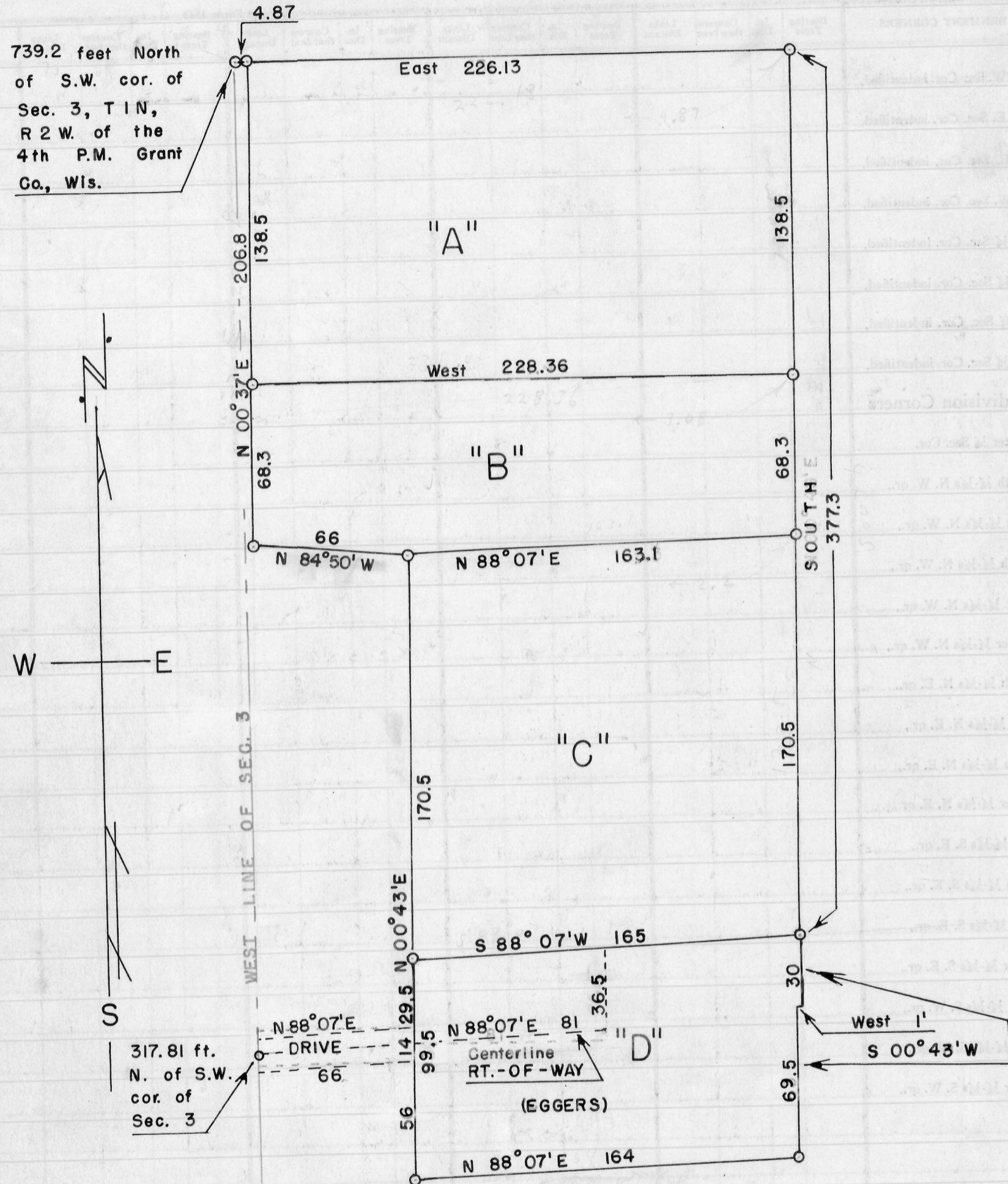

**DESCRIPTION OF TRACT "A"**  
 A tract of land in the S.W.1/4 of the S.W.1/4 of Sec. 3, T 1 N, R 2 W. of the 4th P.M. in Grant County, Wisconsin, described as follows, to-wit: Commence at a point which is 739.2 feet North and 4.87 feet East of the Southwest corner of said Section 3; thence East 226.13 feet; thence South 138.5 feet; thence West 228.36 feet; thence N 00° 37' E. 138.5 feet to the place of beginning.

**DESCRIPTION OF TRACT "B"**  
 A tract of land in the S.W.1/4 of the S.W.1/4 of Sec. 3, T 1 N, R 2 W. of the 4th P.M. in Grant County, Wisconsin, described as follows, to-wit: Commence at the Southwest corner of said Section 3; thence North 739.2 feet; thence East 4.87 feet; thence S 00° 37' W. 138.5 feet to the place of beginning; thence East 228.36 feet; thence South 68.3 feet; thence S 88° 07' W. 163.1 feet; thence N 84° 50' W. 66 feet; thence N 00° 37' E. 68.3 feet to the place of beginning.

**DESCRIPTION OF TRACT "C"**  
 A tract of land in the S.W.1/4 of the S.W.1/4 of Sec. 3, T 1 N, R 2 W. of the 4th P.M. in Grant County, Wisconsin, described as follows, to-wit: Commence at the Southwest corner of said Section 3; thence East 231 feet; thence South 206.8 feet to the place of beginning; thence South 377.3 feet; thence S 88° 07' W. 165 feet; thence N 00° 43' E. 170.5 feet; thence N 88° 07' E. 163.1 feet to the place of beginning.  
 #thence North 739.2 feet;

HAROLD EGGERS SURVEY

**DESCRIPTION OF TRACT "D" AND "DRIVE"**  
 A tract of land in the S.W.1/4 of the S.W.1/4 of Sec. 3, T 1 N, R 2 W. of the 4th P.M. in Grant County, Wisconsin, described as follows, to-wit: Commence at the Southwest corner of said Section 3; thence North 739.2 feet; thence East 231 feet; thence South 377.3 feet to the place of beginning; thence S 00° 43' W. 30 feet; thence West 1 foot; thence S 00° 43' W. 69.5 feet; thence S 88° 07' W. 164 feet; thence N 00° 43' E. 56 feet; thence S 88° 07' W. 66 feet; thence North on the West line of said Section 3, 14 feet; thence N 88° 07' E. 66 feet; thence N 00° 43' E. 29.5 feet; thence N 88° 07' E. 165 feet to the place of beginning.

**DESCRIPTION OF CENTERLINE OF RIGHT-OF-WAY ACROSS EGGERS LAND TO TRACT "C"**  
 The centerline of a right-of-way to be established in the S.W.1/4 of the S.W.1/4 of Sec. 3, T 1 N, R 2 W. of the 4th P.M. in Grant County, Wisconsin, described as follows, to-wit: Commence at a point which is 317.81 feet North of the Southwest corner of said Section 3; thence N 88° 07' E. 147 feet; thence North 36.5 feet to the North boundary of lands presently owned by Harold H. Eggers and Mary, his wife as joint tenants.

**DESCRIPTION OF LANDS TO BE CONVEYED TO GEORGE WEBER BY THE HENRY AVERKAMP ESTATE**  
 A tract of land in the S.W.1/4 of the S.W.1/4 of Sec. 3, T 1 N, R 2 W. of the 4th P.M. in Grant County, Wisconsin, described as follows, to-wit: Commence at a point which is 739.2 feet North and 4.87 feet East of the Southwest corner of the said Section 3; thence East 226.13 feet; thence South 377.3 feet; thence S 88° 07' W. 165 feet; thence N 00° 43' E. 170.5 feet; thence N 84° 50' W. 66 feet; thence N 00° 37' E. 206.8 feet to the place of beginning.

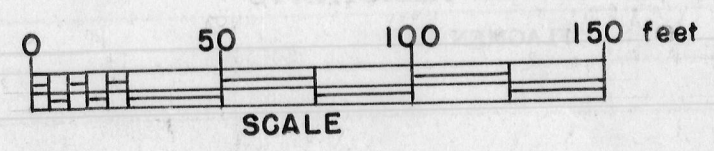

*Homer D. Ralph, Jr.*  
 Homer D. Ralph, Jr.  
 Surveyor for Grant  
 Co., Wis.  
 Wis. Reg. No. S-141  
 4/6/57 6/4/57