

HEINRICH SURVEY
Kieler, Wisconsin

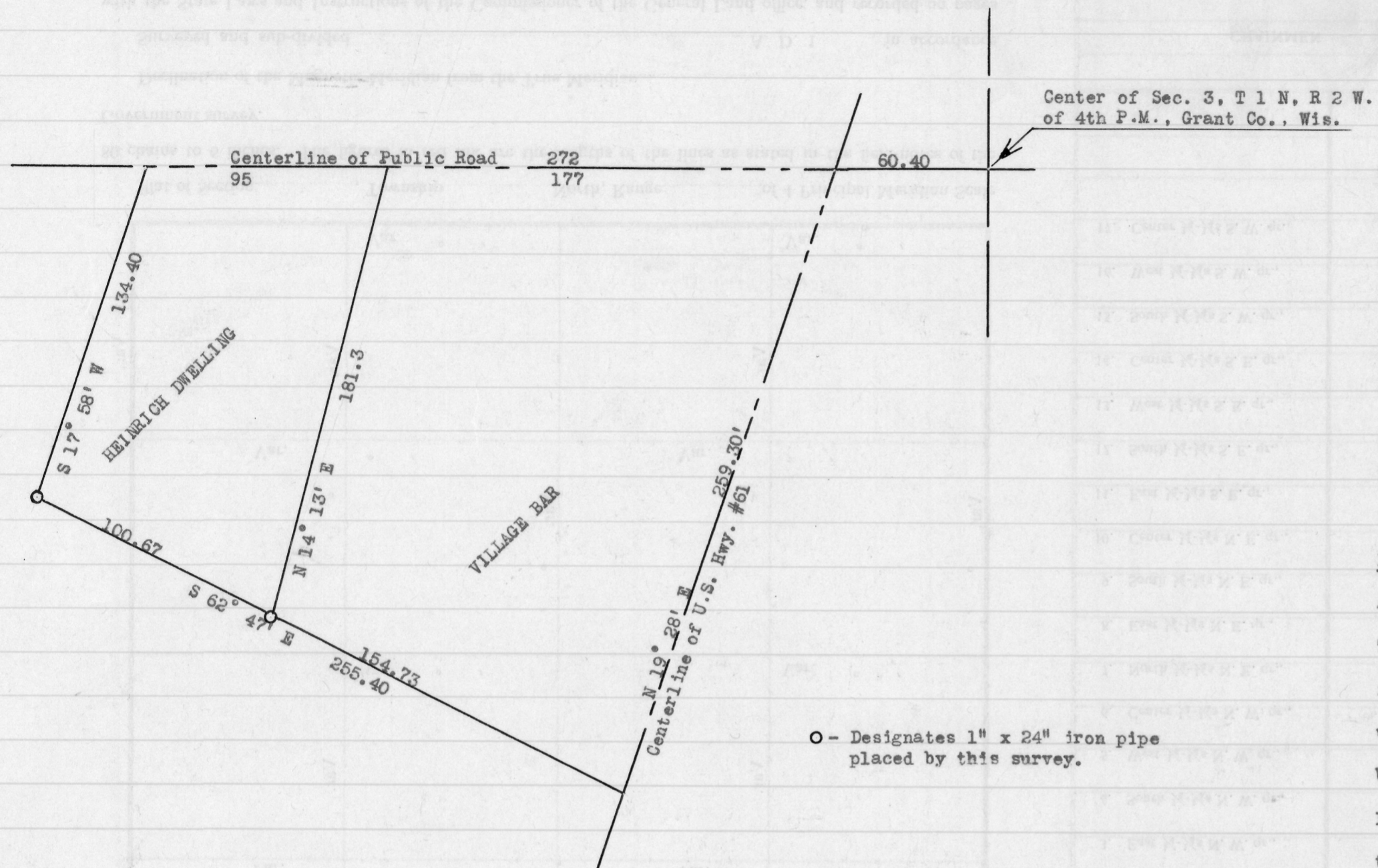

DESCRIPTION - HEINRICH DWELLING

A tract of land which is part of the N.E.1/4 of S.W.1/4 of Section 3, T 1 N, R 2 W. of 4th P.M., Grant County, Wisconsin, described as follows, to-wit: Begin at a point on the Centerline of the Public Road which is 237.40 feet West of the Center of Said Section 3; thence West 95 feet; thence South 17° 58' West 134.40 feet; thence South 62° 47' East 100.67 feet; thence North 14° 13' East 181.3 feet to the place of beginning.

DESCRIPTION - VILLAGE BAR

A tract of land which is part of the N.E.1/4 of S.W.1/4 of Section 3, T 1 N, R 2 W. of 4th P.M., Grant County, Wisconsin, described as follows, to-wit: Begin at a point on the Centerline of U.S. Hwy. #61 which is 60.40 feet West of the center of said Section 3; thence West 177 feet along the Centerline of a Public Road; thence South 14° 13' West 181.3 feet; thence South 62° 47' East 154.73 feet to a point on the Centerline of said U.S. Hwy. #61; thence North 19° 28' East 259.30 feet along the chord of the curve of said highway to the place of beginning.

O - Designates 1" x 24" iron pipe placed by this survey.

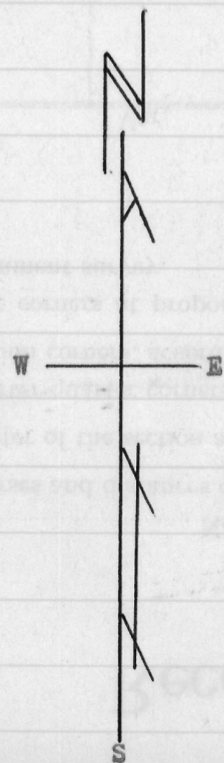
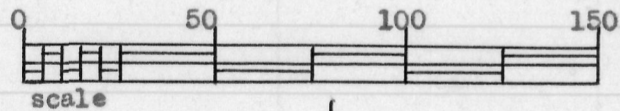

Homer D. Ralph, Jr.
Homer D. Ralph, Jr.
Surveyor for Grant Co., Wis.
Wis. Reg. No. S-141
(5/28/60) (11/22/60)

