

KOVARS SURVEY

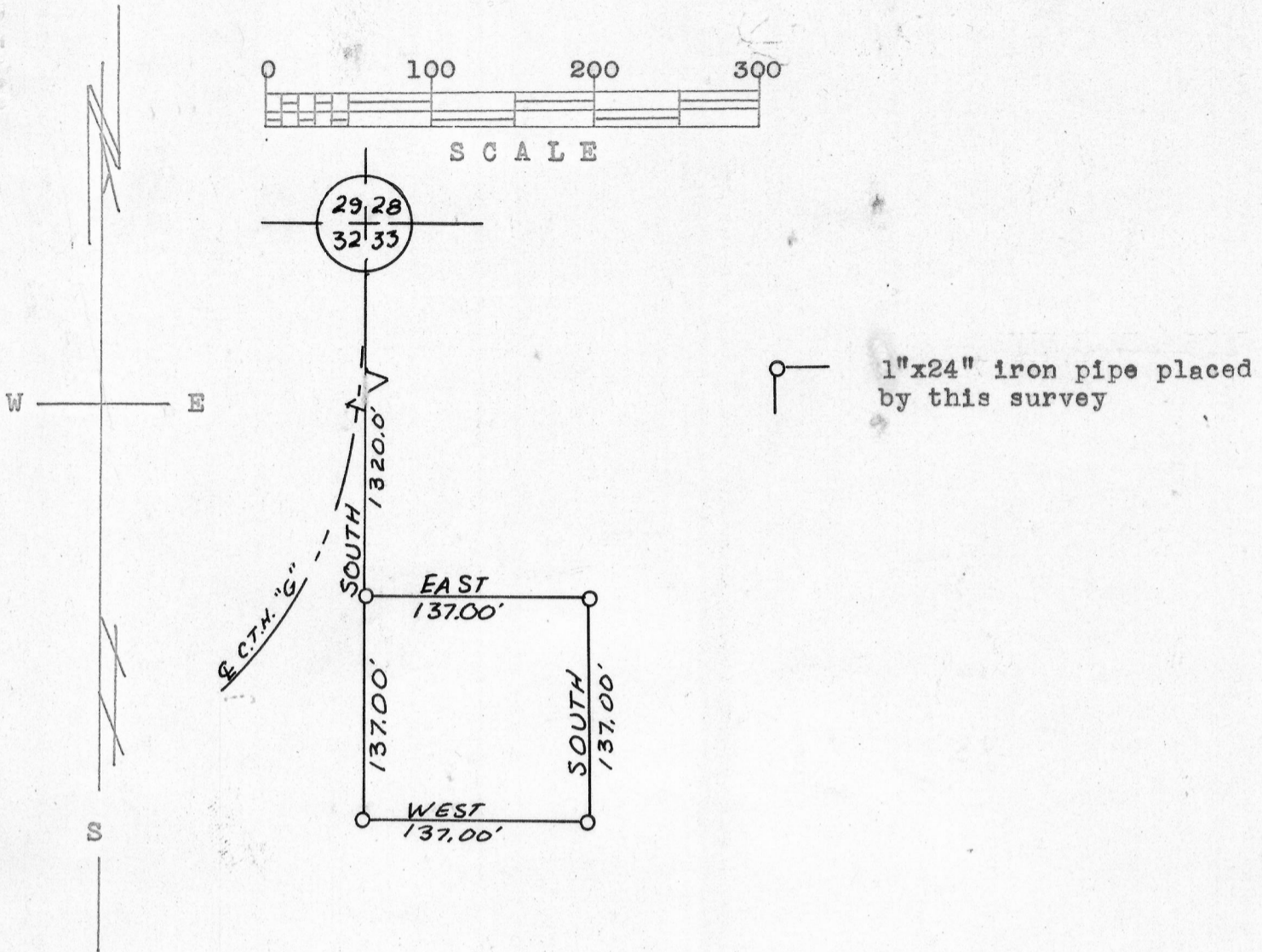

DESCRIPTION:

A part of the S.W. 1/4 of the N.W. 1/4 of Section 33, T 8 N, R 1 W. of the 4th P.M., described as follows, to-wit: Begin at a point which is 1320 feet South of the Northwest corner of said Section 33; Thence East 137 feet along the Northern boundary of said S.W. 1/4 of N.W. 1/4; thence South 137 feet, thence West 137 feet, thence North 137 feet to the point of beginning.

*Daniel L. McNaughton*  
 Daniel L. McNaughton  
 6/20/68-6/24/68

*Homer D. Ralph, Jr.*  
 Homer D. Ralph, Jr.  
 Surveyor for Grant Co., Wis.  
 Wis. Reg. No. S-141

