

EWERS-ARLSON SURVEY

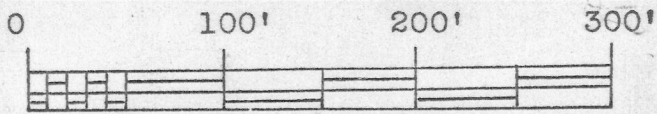

SCALE 1" = 100'

- ⊙ 1"x24" iron pipe placed by this survey.
- 1/8"x2" nail placed by this survey.
- *** Existing fence on East line of N.W. 1/4 of S.E. 1/4 Sec. 11.
- Right of way line.
- Highway centerline.

W E

S

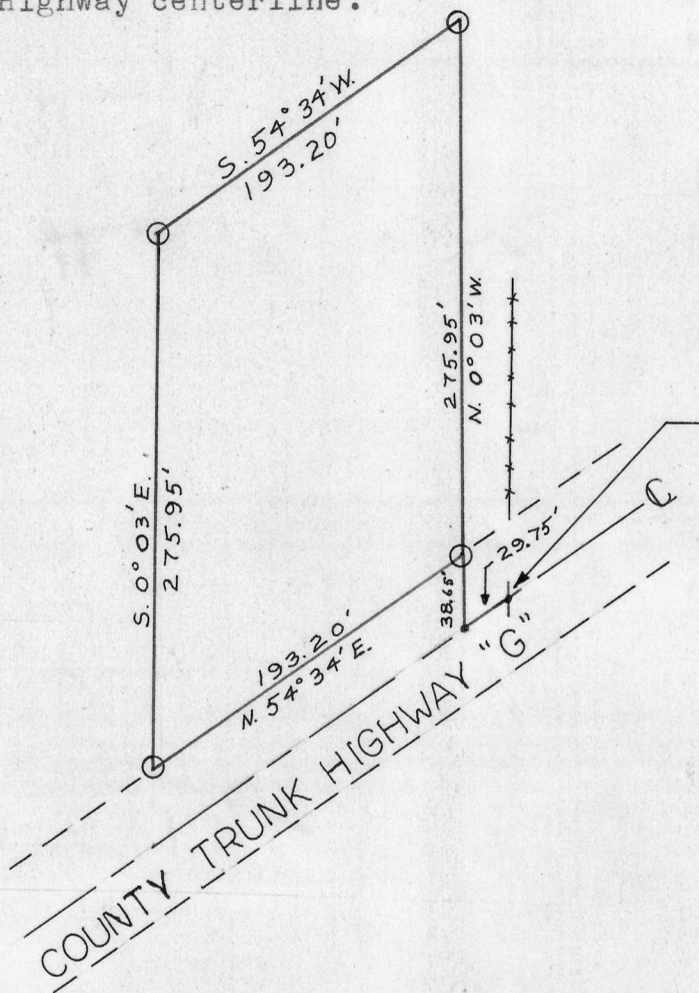

Intersection of centerline of County Trunk Highway "G" and the East line of the N.W. 1/4 of the S.E. 1/4 of Sec. 11, T8N, R1W, of the 4th P.M.

Description:

Beginning at a point which is South 54°34' West 29.75 feet and North 0°03' West 38.65 feet of the intersection of the centerline of County Trunk Highway "G" and the East line of the N.W. 1/4 of the S.E. 1/4 of Sec. 11, T8N, R1W, of the 4th P.M., Grant County Wis.; thence North 0°03' West 275.95 feet; thence South 54°34' West 193.20 feet; thence South 0°03' East 275.95 feet to the North right of way line of County Trunk Highway "G"; thence North 54°34' East 193.20 feet along said right of way line to place of beginning.

Thomas S. Bainbridge
 Thomas S. Bainbridge
 7/5/67-7/8/67

Homer D. Ralph, Jr.
 Homer D. Ralph, Jr.
 Surveyor for Grant County, Wis.
 Wis. Reg. No. S-141

