

N.E. 1/4 of N.E. 1/4
 of Sec. 18, T 8 N,
 R 1 W. of 4th P.M.
 Grant Co., Wis.

**ERNEST HIPPENBECKER
 SURVEY**

**Sec. 18, T 8 N, R 1 W. of
 the 4th P.M., Grant
 Co., Wis.**

Chainmen: William Thomas
 George Embry

Rodmen: Claire Hippenbecker
 Gail Taylor

Axmen: Mike Recob
 Bert Broadbeat

State of Wisconsin) ss
 County of Grant)

I, Homer D. Ralph, Jr. hereby certify that
 on the Third and Fourth days of May, A.D.,
 1953 that I surveyed with the above mentioned
 help part of Sec. 18, T 8 N, R 1 W. of the
 4th P.M. Grant Co., Wis., and that this
 map is a true and correct representation
 of said survey.

Homer D. Ralph, Jr.
 Homer D. Ralph, Jr.
 Surveyor for Grant
 Co., Wis.
 Wis. Reg. No. S-141
 Dated October 1, 1958

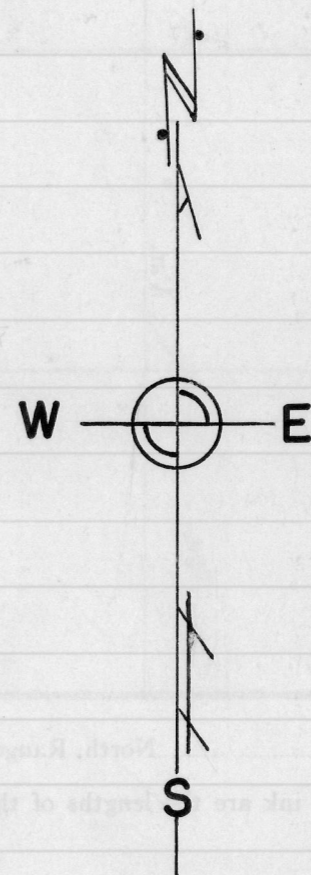

- Iron stakes placed by this survey
- Monuments placed by previous surveys

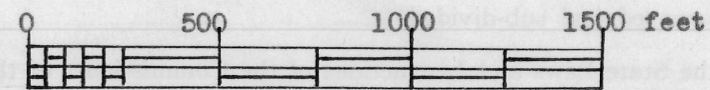

Scale